This Paper is Not Complete Without the Nature Study
A Beautiful Piece of Color Photography.

The Chicago Daily Tribune.

This Paper is Not Complete Without the Nature Study
A Beautiful Piece of Color Photography.

VOLUME LXI.—NO. 170. MONDAY, JUNE 16, 1902—SIXTEEN PAGES—WITH NATURE STUDY. PRICE TWO CENTS.

POEMS YOU OUGHT TO KNOW.*

*[Title Copyright: 1902: by Tribune Company.]

"Whatever your occupation may be, and however crowded your hours with duties, do not fail to secure at least a few minutes every day for refreshment of your inner life with a bit of poetry.—Professor Charles Eliot Norton.

BEDOUIN SONG.

BAYARD TAYLOR.

Bayard Taylor was born in Pennsylvania in 1825. He was connected with the New York Tribune 1849-'50. Most of his life was spent in travel. In 1853 he joined Perry's expedition to Japan. He corresponded with the American papers, and on his return to this country he lectured. From 1862-'63 he lived at St. Petersburg as secretary of the legation there. He died in Berlin, where he was United States Minister, in 1878. He has written of his travels, has translated Goethe's "Faust," and was besides a poet and novelist.

From the desert I come to thee
On a stallion shod with fire,
And the winds are left behind
In the speed of my desire.
Under thy window I stand,
And the midnight hears my cry:
Love thee, I love but thee,
With a love that shall not die
Till the sun grows cold,
And the stars are old,
And the leaves of the Judgment Book unfold!

Look from thy window and see
My passion and my pain;
I lie on the sands below,
And I faint in thy disdain.
Let the night winds touch thy brow
With the heat of my burning sigh,
And melt thee to hear the vow
Of a love that shall not die
Till the sun grows cold,
And the stars are old,
And the leaves of the Judgment Book unfold!

My steps are nightly driven,
By the fever in my breast,
To hear from thy lattice breathed
The word that shall give me rest.
Open the door of thy heart,
And open thy chamber door,
And my kisses shall teach thy lips
The love that shall fade no more
Till the sun grows cold,
And the stars are old,
And the leaves of the Judgment Book unfold!

ILLUSTRATION COPYRIGHT 1902 BY TRIBUNE COMPANY.

NEWS—Summarized and Indexed.

MONDAY, JUNE 16, 1902.

THE WEATHER—Generally fair Monday and Tuesday; cooler Monday; brisk northwest winds. The maximum temperature in Chicago during the twenty-four hours ended last midnight was 72 degrees at 12 noon and the minimum 66 degrees at 7 a. m.

The sun rises at 4:15; sets at 7:27. Moon rises at 1:32 o'clock.

LOCAL—
George M. Finney, member of yacht Tartar's crew, knocked overboard and killed by swinging of boom at Michigan City as yacht started to return from annual race.
Phil Nicholson tried to rescue him and narrowly drowned.
Lockport factional school fight made more bitter by encounter between Professor E. F. Worst and A. G. Hawley at School board meeting; storm prevented possible demonstration at Professor Hooton's funeral.
Lightning struck three churches yesterday. Calvary Presbyterian Sunday school thrown into panic; Memorial German Methodist Episcopal Church struck and destroyed, and Our Lady of Sorrows Church injured.
Professor Oscar L. Triggs declared modern college education and culture ideal a relic of feudal times; new "dynamic" standard of man subduing nature to his will is needed.
New twenty-hour New York trains started on Lake Shore and Pennsylvania railroads at noon; former on time at Cleveland; Pennsylvania west-bound on time, east-bound two minutes late.
President Harper announced coeducation classes at University of Chicago enabling men and women to choose or shun classes in common; more quadrangles planned for new buildings.
Assault on Lieutenant Commander Tuttle by William Butler, United States seaman on training ship Dorothea, will determine naval militia's power to punish such offenses.
Strikers in Union Traction alleged bribery agent spent Sunday playing pingpong and telling stories. P. H. O'Donnell, James T. Shaw, and Cyrus S. Simon labored on their pleas.
Sunday steamboat excursions boomed by use of megaphones, free "buses, and "barkers." Crowds carried to Chicago from across the lake and from city to Michigan resorts.
Result of constant building inspection by city officials to prevent fire catastrophes lauded by Bishop Fallows in sermon at St. Mary's Reformed Episcopal Church.
Clarence Stone, 17 years old, 1057 Winona street, accepted challenge to fight, was attacked by crowd, and then shot and killed Frank Ludwig, 937 Winona street.
Inspection of gas piping in buildings by city officials to prevent asphyxiation and explosion accidents urged in Health department report.
Colored church members appealed to Governor Yates to prevent Eldorado and Harrisburg negroes being driven from home by mob.
Dr. John A. Dowie may change name of Zion City to Solon; healer's mail often goes wrong to Zion, Carroll County.
University of Chicago convocation exercises tomorrow will graduate 159 students.

POLITICAL:—
General Insane Hospital of Illinois at Jacksonville losing its effectiveness through Governor Yates' methods. Superintendent Robbins himself because hampered by politics; insane attendants discharged, but get other jobs from Yates.
Illinois Democratic State convention will meet on Tuesday at Springfield; indorsement of United States Senator unlikely; chief fight between L. U. Dearborn and J. L. Bruning for Supreme Court Clerk.
Cook County Democracy applauded R. E. Sidley for defeating James Quinn, and John Maynard for Senatorship fight; county nominees all regarded with favor.
Democratic Congressional and Senatorial conventions will be held in Chicago today, pursuant to Advisory committee's request for harmony.

FOREIGN:—
King Edward suffering from attack of lumbago, and may not attend Aldershot review which he held contracted while reviewing torchlight parade; is now confined to his bed.
Moros and Filipinos planning great Fourth of July celebration; latter expect Bryan proclamation then; Major Gardener failing to make good his charge.
Colonial Dr. De Wet, in speech to Boers at Winburg, urged loyalty to new government; 20,000 Boers have surrendered since proclamation.
Premier Seddon, Premier and practical dictator of New Zealand, once a prize fighter himself, will be conspicuous figure at coronation.

PAGES.
1 Yatesism Makes Robbins Quit.
King Edward Has Lumbago.
Yachtsman Drowned in Lake.
Lockport School Fight Spreading.
Churches Struck by Lightning.
2 Many Hear Mrs. Eddy's Message.
New Glassblowing Machine.
Missing Man Short $50,000.
County Democracy Cheers Burke.
Colored People Appeal to Governor.
Democrats Name Ticket Tomorrow.
3 Choice of Coeducation or Separation Supposed Thief Has Bank Account.
Boy Accepts Deft and Kills.
Triggs Condemns Modern Culture.
Boats Have a Busy Day.
Fast Trains on the Way.
4 General New York News.
Supposed Marquis Tells Wild Tale.
Rivals Fought Before Girl; One Dies.
5 Manila to Celebrate July 4.
De Wet Now for Loyalty.
Troops Unable to Quell Riots.
Soft Coal Miners May Join Strike.
Board to Adjust All Labor Strife.
6 News of the Derby Colts.
Trial for the Derby Horses.
Vizil-Kourgan Wins the Grand Prix.
Rain Prevents Sunday Ball Game.
Badgers Reach Poughkeepsie.
7 Last of the War Taxes Soon to Go.
News of the Theaters.
Zion City May Become Solon.
Jurors Play Pingpong.
11 New Education Era Predicted.
Sermons in Chicago Churches.
Lake Marine.
12 Editorial Comment.
13 Pugilist Now a Premier.
Among the New Books.
14 Financial News.
15 Trade with Russia Grows.
Events in Society.

DOMESTIC:—
L. W. Shear, agent Northwestern Mutual Life Insurance company, Muskegon, Mich., disappeared, leaving debts at from $25,000 to $50,000; his accounts also under investigation; reward offered for his arrest.

Mysterious drowning of Clarence Foster and Sarah R. Lawrence at Good Ground, N. Y., partly explained by eye witness of fight between Foster and his rival, Louis Disbrow.

"Marquis" di Cordova, who was found tied near railroad tracks in New York City, discharged by police; title and his story of kidnaping declared a romance.

Thirteen thousand persons attended Christian Science communion service at Boston and heard annual message of Mrs. Eddy.

TRADE AND INDUSTRY:—
New glass machine, doing away with blowers and "gatherers," installed in the American window glass plant, at Alexandria, Ind.; are guarded from inspection.

Sales of American agricultural machinery in Russia for 1901 broke all records; one firm alone sold $1,000,000 worth. Germany now most active competitor.

President Mitchell of United Mine Workers ordered strike of soft coal miners in Morrisdale (Pa.) district; 42,000 miners affected.

WASHINGTON:—
Last of Spanish war revenue taxes will end July 1; beer tax will return to $1 a barrel; tea tax stands till Jan. 1.

SPORTING:—
Paris Grand Prix for 100,000 francs won by Kisil-Kourgan, owned by M. E. de St. Alary. Reiz and Maximum ran dead heat for second place; American jockeys unsuccessful.

American league scores: Detroit, 11; Washington, 2; St. Louis, 9; Baltimore, 6; Boston, 6; Cleveland, 2.

MOVEMENTS OF OCEAN STEAMSHIPS.

Port.	Arrived.	Sailed.
GIBRALTAR		Aller.
LIZARD	Minnehaha	
LONDON		Menominee.
NEW YORK	Cymric	
NEW YORK	Noordam	
NEW YORK	Astoria	
NAPLES		Cambroman.
QUEENSTOWN		Umbria.
SOUTHAMPTON		Königen Louise.
ST. JOHNS	Corean	

YATESISM MAKES ROBBINS RESIGN.

Superintendent of Jacksonville Asylum for Insane Unable to Stand Interference.

EVERY ACT IS HAMPERED.

Finds He Can Accomplish No Good and Quits—Politicians Are Mentioned as Likely to Get the Place.

[BY A STAFF CORRESPONDENT.]

Jacksonville, Ill., June 15.—[Special.]—Yatesism is destroying the effectiveness of the Illinois Central Hospital for the Insane. The resignation of Superintendent Joseph Robbins, which he has sent to the trustees to be acted upon at their meeting tomorrow and which he will insist upon being accepted, removes practically the last barrier between the Yates political harpies and complete control of the institution. The trustees will hold another meeting at Springfield on Tuesday. Governor Yates will be present, and it is probable a new superintendent will be chosen.

Superintendent Robbins will not admit he has resigned nor talk of the matter. But in Jacksonville, where Dr. Robbins has the sympathy of hundreds of friends and admirers, his reasons are not secrets. He resigned because it is impossible for any man to do his best work or work that he can be satisfied with under the circumstances. Dr. Robbins is an excellent official. He stands high in his profession. He can no longer serve the State when his influence is nothing compared with the power that dominates the Central Hospital for the Insane, as it does all other Illinois charitable institutions.

Friends Tell Why He Resigned.

Dr. Robbins will not talk. His closest friend here declares that ever since the day Dr. Robbins was foolish enough to accept the appointment from Governor Yates he has regretted it. Within a short time after he took charge of the institution the superintendent found that some force was working against him in every effort he made to improve the service of the asylum or to remedy abuses which he saw all about him. He found himself balked in every direction by an influence so subtle that it was almost impossible to trace it to any source. He discovered appointees who apparently possessed more power than did he as superintendent. Work under these circumstances for a man who had the good of his charges at heart became unbearable.

For weeks Superintendent Robbins has been considering the advisability of resigning. He hated to desert his helpless charges, but he found that, working against Yatesism, he could do no good at the asylum. Convinced of this he determined to take his talents to other fields where they might be of some good, and he sent his resignation to the trustees.

Parallel of Professor Hall's Case.

The case of Dr. Robbins is an exact parallel of that of Professor Frank H. Hall, who resigned the superintendency of the asylum for the blind here in February because he could no longer struggle against the political power of the Governor that dominates that institution.

There will be no investigation demanded by Dr. Robbins. He knows that a request for an investigation into the conditions obtaining at the asylum for the insane would be ignored. During his term of service at the institution there have been demands for investigations, and those demands even when backed by two indictments by the grand jury have not served to cause Governor Yates to investigate the work of his political appointees and their service in the institution.

Death of Boy Causes a Stir.

On May 2 an accident happened at the asylum. Earl C. Waltkins, a 16-year-old boy, was scalded while being bathed by attendants. Charles Goodnow and J. T. Owen, employés of the asylum, were bathing the boy, who was feeble in body as well as in mind. Head Attendant Goodnow drew the water into a tub and left the room. Owen called another patient, and they lifted the boy into the tub. When they lifted him out his feet and legs were scalded, and he died in agony the next day. Owen had been employed at the institution only two days.

Dr. Robbins discharged Owen and Goodnow. The latter, through the influence of some one, was at once employed in the Bartonville asylum. When the father of the dead boy learned that Goodnow had been put on the State pay rolls again he went before the grand jury and made complaint. Governor Yates was urged to investigate conditions at the asylum.

Yates Refuses to Investigate.

Just before this Mrs. Martin McHugh made complaint that attendants at the hospital had mistreated her husband. Her charges were not well grounded. These two cases were urged upon Governor Yates as showing the necessity for an investigation. He refused to order such an investigation. In the face of his refusal the grand jury of Morgan County indicted the attendants, Goodnow and Owen, charging them with involuntary manslaughter.

In these matters Superintendent Robbins has been loyal to his employés. He presented the facts plainly, stated he held the accident unavoidable, and discharged them. One was immediately given a situation at another hospital.

Dr. Robbins' friends tell of his difficulties in trying to bar out incompetent employés and the overriding of his plans to discharge others for the good of the asylum. In Dr. Robbins the institution loses a capable and earnest man. Several well known politicians, who helped Governor Yates in his recent political battles, are talked about here as successors to Dr. Robbins.

BASHFORD TO BE PRESIDENT OF UNIVERSITY OF WISCONSIN.

Ohio Wesleyan Head Said to Be Choice of Trustees as Successor of Charles Kendal Adams.

Milwaukee, Wis., June 15.—[Special.]—The trustees of the University of Wisconsin will announce on Wednesday that President J. W. Bashford of the Ohio Wesleyan University at Delaware has been chosen as President of the Wisconsin University, to succeed Charles Kendal Adams. The University of Wisconsin is Mr. Bashford's alma mater.

KING EDWARD TAKEN ILL.

ENGLISH RULER SUFFERS FROM ATTACK OF LUMBAGO.

Monarch Remains Out of Doors Too Late at Night to Witness Aldershot Festivities and Takes a Severe Chill—Grand Review of 40,000 Troops on Laffan Plain May Be Abandoned—Court Physician Is Summoned from London.

[BY CABLE TO THE CHICAGO TRIBUNE.]

LONDON, June 16, 3 a. m.—King Edward yesterday had a chill at Aldershot, followed by an attack of lumbago, as the result of exposure on Saturday night.

Sir Francis Laking, physician in ordinary, was summoned to Aldershot from London by telegraph, and has charge of the arrangements in the sickroom.

May Abandon Grand Review.

Unless his Majesty's condition rapidly improves he will be unable to attend the grand review of 40,000 troops on Laffaris plain today. In that event it may be abandoned. His illness may also keep him from the Ascot races this week.

The chill came as a result of the King's prolonged stay outdoors on Saturday night upon the occasion of the torchlight tattoo at Aldershot. The chill is a slight one, accompanied by symptoms of lumbago.

Chilled by Exposure.

The weather Saturday night was extremely cold, and it rained at intervals before their Majesties left the brigade recreation ground. King Edward returned to his apartments chilled from the unwonted exposure.

When yesterday morning dawned the King was unable to leave his bed. He had promised to attend the parade service of the Royal Horse Artillery and the cavalry brigade at All Saints' Church, but he was compelled to give up the engagement.

Queen Alexandra and the other members of the royal party attended the service at church, but remained in the King's apartments for the rest of the day.

The royal physician has ordered the King to maintain perfect quiet.

Later the King arose and dressed, but was not able to leave his apartments.

The reports of his Majesty's illness have naturally caused apprehension, but there is apparently no reason to anticipate serious results.

King Is Overworked.

The King has been working too hard for the last month, and although he has stood up under the strain remarkably well those close to the royal family are apprehensive that today's illness may compel him to cancel many of his pre-coronation engagements.

Causes Uneasiness in London.

King Edward's indisposition was announced too late to become generally known in London yesterday, but, considering the near approach of the coronation, it is bound to cause extreme anxiety.

In spite of the hope expressed at Aldershot last night that he would be able to attend the review of troops to be held there today, it is more than likely that Sir Francis Laking will forbid his Majesty to run any further risk, especially as the weather continues to be cold and rainy. Sir Francis will probably enjoin the King to rest for another day.

Lumbago affects the muscles of the lower part of the back. It usually comes on by a seizure, often sudden, of pain in one or both sides of the small of the back, and is greatly aggravated by a movement of the body, especially in attempting to rise from a recumbent position, and also in the acts of drawing a deep breath, coughing, or sneezing. It is brought on by exposure to cold and damp. The attack usually is of short duration, but occasionally it continues for some time.

THREE STUDENTS QUIT EARLY, CAUSING ACADEMY RUMORS.

Reports of Escapes, Faculty Inquiries, and Dismissals Prevail at Northwestern, and Many Are Anxious.

Three students of the Northwestern Academy at Evanston have left the institution under seemingly suspicious circumstances, and a rumor is afloat that they have been requested not to return next fall. Members of the faculty decline to make a statement. There also is a report that other students have been requested not to return next fall, or are to be told so before the academy closes for the summer this week.

George Pettigrew, a son of former United States Senator Pettigrew of South Dakota, left the academy a week ago, Fred Widder, a son of the President of the Northwestern Insurance company of Des Moines, Ia., left three days ago, and Stanley Kitchell of Milwaukee also made an early departure and it is said they are among those who have been requested not to return.

The reports as to what caused the supposed dismissals are various. One is that the students were in escapades after school hours, and another is that the students did poor work in their studies.

DOG AND FIRECRACKERS DISTURB CHURCH SERVICE.

Animal Having Lighted Bunch of Fourth of July Toys Tied to Its Tail Enters New England Edifice.

A premature Fourth of July celebration participated in by small boys and a large yellow dog caused excitement in the New England Congregational Church at Dearborn avenue and Delaware place last evening and temporarily stopped the services.

The service was in progress when the dog ran yelping into the edifice. To its tail a large bunch of lighted firecrackers had been tied and explosions accompanied the dog's howls. Few of the congregation had seen the animal and the noise caused excitement among the people. Those who had seen the dog enter ran to the street and summoned Detectives McKune and Maher of the East Chicago Avenue Station.

When the policemen entered the people were in one corner of the church, while the dog was running about the other sections. Attempts to grasp it or to remove the explosives were resented by vicious snaps from the dog. The detectives finally cornered the animal by piling chairs around it, and it was then carried outside and released in an adjacent alley. The services were then resumed.

EARTHQUAKES FELT IN OREGON.

Two Sharp Shocks Reported at Newport, Five Hours Apart, but No Damage Done.

Newport, Ore., June 15.—Two sharp earthquake shocks were felt here last night, one at 8 p. m. and another at 1 a. m. No damage was done.

BLOW FROM BOOM KILLS YACHTSMAN

George M. Finney of the Tartar Is Struck on Back of Neck and Knocked Into Lake.

LIFE SAVERS FIND BODY.

Accident Occurs at Michigan City as Party Starts on Return from the Race There.

As the fleet of the Columbia Yacht club was sailing out of the river at Michigan City yesterday morning on the return trip to Chicago after the annual Michigan City race George M. Finney, a member of the crew of the schooner yacht Tartar, was knocked overboard by the gybing of the foreboom, and killed.

J. Fred Nicholson of the same crew leaped into the river after him immediately, and made a heroic effort to save Finney's life. He almost lost his own in the attempt, being rescued by the lifesaving crew just as he was thoroughly exhausted.

Finney's body was recovered by the lifesavers within five minutes, and they worked for two hours in an unsuccessful effort to resuscitate him.

Big Crowd Lines the Pier.

The Tartar was one of the last of the fleet to leave the dock for the return trip. A crowd of 2,000 people lined the docks to watch the departure. The race of Saturday afternoon had been a pleasant affair, and the party was prepared for a day of enjoyment. On the Tartar were E. J. Baker, formerly Commodore of the Columbia Yacht club, and managing owner of the yacht; Mrs. Baker, Mr. and Mrs. Edward P. Eastman, Mr. and Mrs. Fred Farwell, Mr. and Mrs. J. Fred Nicholson, former Commodore Thomas H. Boyle, Mr. Finney, and several young people, all of Chicago.

The wind was light, and blew directly down-stream, and the Tartar's crew was making sail as they drifted toward the piers. The foresail was about half hoisted, when the wind shifted a trifle, and Commodore Baker, who held the wheel, called out a warning to several of the party who were seated along the cabin to look out, for the sails were about to gybe. Mr. Finney was standing on the port side, about amidships, and apparently thought himself in no danger.

Knocked Into the Lake.

With a vicious jerk the foreboom swung across the deck and struck him on the back of the neck, knocking him into the water. He sank at once. In an instant Mr. Nicholson had leaped after him, and the two men came to the surface together.

Nicholson tried to hold Finney's head above the water, but he could not get a firm grasp on his clothing and was forced to see him go under again. Nicholson swam carefully, waiting for Finney to come up for the second time, but the body did not rise. In desperation Nicholson dived again and again, but he could not see anything in the murky water and his efforts were unavailing.

The accident occurred directly in front of the life saving station and was witnessed by the lookout and some members of the crew who were watching the yachts depart. Headed by Captain Kent they shoved a boat into the water and went to Nicholson's aid. They reached him just as he was completely spent by his efforts and took him aboard.

Life-Savers Recover Body.

Several members of the life crew then commenced diving for Finney's body, and soon recovered it. All the arts known to life savers for the resuscitation of partly drowned persons were employed by Captain Kent, but without success. A physician was called, and he gave it as his opinion that Mr. Finney was killed by the blow he received and did not drown. It is thought his neck was broken.

Mrs. Sarah M. Finney, mother of the young man, was notified by telegraph, and she reached Michigan City during the afternoon. Harry P. Finney, an only brother, was in Cedar Rapids, Ia., and starter for Michigan City at once. The body will be brought home this evening.

Mrs. Finney returned home last night, accompanied by Mrs. Eastman. Mr. Eastman remained in Michigan City to care for the body. The yachting party, which had started out in such happy spirits a few hours before, came back in the Tartar last night.

Gets Degree from Purdue.

George M. Finney was the younger son of the late George C. Finney, a well-known vessel owner and ship chandler in Oswego and Chicago. The family residence is at 631 Cleveland avenue. "Young George," as he was sometimes called, was 26 years old, and held a responsible position with the Western Electric company. He took the degree of electrical engineer in Purdue University four years ago.

Always an enthusiastic yachtsman, George Finney was accounted one of the most expert amateur sailors in Chicago. From his youth he had spent his vacations on the water, frequently putting in two months at a time aboard one of his father's schooners, and he had a thorough knowledge of seamanship.

Every one aboard the Tartar was at a loss to account for the accident, but it was held that no one deserved any blame for it.

WOMAN GUIDES RUNAWAY THROUGH CROWDED STREET.

Miss Minnie Mulveil and Companion Have a Narrow Escape Driving in South Park Avenue.

Guiding a runaway horse among the vehicles which lined South Park avenue early in the evening, Miss Minnie Mulveil, 2641 Michigan avenue, saved herself and a friend from serious injury, if not death, by her skill with the reins.

Miss Mulveil and Miss Kavanaugh, an instructor at the Sisters of Mercy School at Twenty-ninth street and Wabash avenue, were returning home after a drive. As they turned into South Park avenue a passing electric car frightened the horse, which dashed north. The drive was crowded with vehicles, but Miss Mulveil clung to the reins, and, despite the speed attained by the horse, succeeded in threading the way between the vehicles for six blocks. At Twenty-ninth street, as the horse reached the asphalt pavement, it slipped and fell, upsetting the carriage upon the occupants. Beyond a few bruises they escaped uninjured.

PRIZES FOR "Vacation" Stories.

THE TRIBUNE will give each week prizes of

$15.00
$10.00
$7.50

for the three best "vacation" stories submitted by its readers.

The stories should be:

Not over 1,500 words in length.

As far as possible actual experiences.

Located at some resort near Chicago.

Typewritten and written on one side of paper only.

Stories not awarded prizes but of sufficient merit to be published will be paid for at THE TRIBUNE'S regular rates.

Address contributions to the Sunday Editor. They should reach THE TRIBUNE office not later than Wednesday night of each week.

LOCKPORT FEUD IS BITTER

FIGHT BETWEEN SCHOOL TRUSTEES WIDENS THE BREACH.

One Suicide and a Number of Personal Encounters Already Charged to Factional Strife—Storm Probably Prevents Demonstration at Funeral of Prof. Hooton—Woman Member of Board Demands an Exoneration and It Is Reported She Failed to Get It.

The fight between Professor Edward F. Worst and A. G. Hawley at a meeting of the Lockport School board widened the breach between the two factions in the town and added new fuel to the long drawn out struggle of which Professor J. E. Hooton in life was the central figure.

It was anticipated there would be some demonstration yesterday afternoon at the funeral of Professor Hooton, but the storm at 4:30 o'clock, the time set for the services, kept all but close friends of the deceased at home.

The coming of Hawley into the fight promises to give it new life and make C. R. Dubois of Lanark, Ill., the superintendent-elect, the heir to the antagonism that was manifested against Professor Hooton.

The fight against the latter, which culminated in his suicide at Joliet, began several years ago and apparently gained a new lease of life with his death. For years the town was divided for and against him, but so far as known no charge more serious than that he occasionally smoked cigarets ever was made.

Warm Fight at Election.

Feeling in Lockport, however, reached a high pitch last spring, when the election of new members of the board was held. Candidates were known as "Hooton" and "Anti-Hooton." Dr. J. F. Courtney was declared to be the special champion of Professor Hooton. His opponent was Professor Edward F. Worst, a teacher in the Austin schools, whose home is in Lockport.

Mrs. Charles H. Bacon, a member of the school board and wife of Dr. Bacon, a prominent physician, was charged with entering the saloons to obtain the support of their proprietors for Professor Worst. When the votes were counted it was found that Professor Worst had won over Dr. Courtney by the slight margin of nine votes, in a total of nearly 1,100 ballots cast.

When the election of superintendent came on Professor Hooton still had enough votes on the board to secure his retention. The antagonism against him, however, led him to seek employment elsewhere, and he obtained a position as principal in an Oklahoma town. He sent his resignation to the Lockport board and it was to have been acted on on Friday night.

Leads to Hooton's Suicide.

Enemies of Professor Hooton, it is said, set about to handicap him in his new home. A letter containing charges was sent to the Oklahoma town. Apparently the charges were of a convincing nature, because a few days later Professor Hooton received a letter announcing that the Oklahoma School board had reconsidered its action and had decided not to employ him. This disappointment, it is averred by his friends, caused him to commit suicide. He died at 9 o'clock on Friday night while the Lockport board was electing his successor.

The meeting of the board was the most exciting in its history. Mr. Hawley objected to the presence of all persons who were not members of the board, but Professor Worst demanded an open meeting. The former won his contention, but after Mr. Dubois had been elected superintendent and the meeting had adjourned Professor Worst and Mr. Hawley met again. Hawley charged Worst with being an obstructionist, and witnesses say that Worst cried out:

"Hawley, I can't stand this any longer."

Worst Loses a Finger.

At that Hawley leaped toward Professor Worst. Several blows were exchanged, the majority of which are said to have landed in the face of Hawley. Finally the men clinched. Worst threw his arms around the neck of his opponent. One of his hands got too near Hawley's mouth and the crunch of the latter's jaws followed. Professor Worst losing a part of one of his fingers in the operation. Both men declined to see any one and all day yesterday remained at their homes.

Two other meetings, traceable to the Hooton feud, took place on Saturday. In the morning Mrs. Bacon met Dr. Courtney on the street and accused him of having made the statement that she had sent the letter to Oklahoma containing the charges against Professor Hooton.

Answers Mrs. Bacon.

"I made the charge against you on the best of authority," responded Dr. Courtney. "If you will come with me I will take you to the man who said you were the author of the letter."

Mrs. Bacon did not go with Dr. Courtney, but it is asserted that her husband found out who had made the original charge later. It was in the evening that Dr. Bacon and Dr. Courtney met in the store of J. R. Pitts.

"If you are a man," said Dr. Courtney, "you will come with me and satisfy yourself that I had good grounds for making the statement that your wife wrote the Oklahoma letter."

The two physicians disappeared together, but no one seems to know on whom they called afterward. Neither had anything to say of the visit.

Professor Worst and Mr. Hawley are said to have apologized to each other, but their continued silence on the subject has caused the public to believe the struggle between the board members has not ended.

BOLTS FROM SKY STRIKE CHICAGO.

Three Churches Hit and the Sunday School in One Is Thrown Into a Momentary Panic.

ONE DEAD; OTHERS HURT.

Brilliant Red Sunrise and Sunset Attributed by Authorities to Dust of Mont Pelee.

Lightning played over Chicago for half an hour yesterday shortly after noon, striking three churches and many other buildings. One man was killed and several persons were overcome and severely injured by electric shocks.

In Calvary Presbyterian Church the Sunday school was in session when the bolt struck. The children were panic-stricken, and some ran for the door, but the superintendent mounted a chair and quieted the tumult by starting a hymn.

The day was marked by excessive humidity and heat. A peculiarity of weather conditions was the exceedingly brilliant red sunrise and sunset.

The Dead.

KILLIAN, JOSEPH, 531 West Sixteenth street, killed while in a fisherman's shack by Lake Calumet.

The Injured.

Harling, Mrs. William J., 6722 Sangamon street, overcome when house was struck and remained unconscious some time.

Lauderback, Harry, waiter in Fraley's restaurant, 6901 Halsted street, struck while standing in front of building. In critical condition.

Churches Struck by Lightning.

Calvary Presbyterian Church, Forty-second avenue and Congress street; struck while Sunday school was in session; steeple damaged.

Church of Our Lady of Sorrows, Jackson boulevard and Albany avenue; struck shortly after noon and belfry damaged.

Memorial German Methodist Church, Hancock street and McLean avenue; struck half an hour after service and destroyed by fire.

Other Buildings Struck.

Aruetigan, Charles, 253 Cornell street; house struck and chimney wrecked.

Flat building at 519-521 West Sixty-sixth street, owned by William Henry; damage nominal.

Low, George, residence 6056 Wabash avenue; damage slight.

Maher, E. W., residence 450 West Sixty-fifth street; damage nominal.

Winkleman, William, residence 7245 Market street; set on fire by lightning and $800 damage done.

Hymn Checks a Panic.

At noon the Sunday school class in the Calvary Church met. Superintendent Barr had called the children to order and the various teachers had taken charge of their classes. Suddenly there was a blinding flash of lightning, followed by a deafening crash. The children sprang to their feet. At the southwest corner of the church they could see a cloud of smoke. The sound of breaking wood could be heard. The next moment several boys made a dash for the door, but the superintendent mounted a chair and quieted the children to take their seats.

"All is well," shouted Mr. Barr. "Be seated and the storm will clear away."

Then from the corner where the organ was came the strains of a hymn. Superintendent Barr, still standing on a chair, took up the song. In a short time all the children were singing and had seated themselves.

Following lightning a heavy downfall of rain came. When this had ceased Superintendent Barr dismissed the school and the children filed from the church. The steeple had been partly wrecked, but no fire followed. The damage was $500.

Memorial German Church Burned.

At 12 o'clock the congregation of the Memorial German Methodist Episcopal Church was dismissed. The Rev. J. D. Meyn, pastor, locked the church and went to his home next door. He had just seated himself at the dinner table when a flash of lightning was seen, followed by a clap of thunder. The pastor rushed from the house. From the steeple of his church he saw a cloud of splinters flying.

After an alarm had been turned in the Rev. Mr. Meyn and his few helpers made their best efforts to save the furniture. The pulpit was first carried out. Then, after five benches and all the altar furniture had been removed, the men were forced to give up their work. When the firemen arrived twenty minutes later the church was almost consumed. It was a one-story wooden structure, insured for $3,500, and valued at $5,000. The congregation numbered eighty members, with a Sunday school class of 130 children.

Lady of Sorrows Church Damaged.

The east steeple of the Church of Our Lady of Sorrows was struck shortly after noon. A part of the belfry was torn away. The Fire department was called out, but no work was required. There was no one in the church when it was struck.

Instantly Killed by Bolt.

Joseph Killian, 531 West Sixteenth street, was killed in a fisherman's shanty on the shore of Lake Calumet, where he had taken refuge from the rain. Killian, who is a tailor, left home early in the day on a fishing trip. At the lake he put out in a small skiff. When the clouds darkened and rain began to fall he was in the middle of the lake. A fisherman's shanty on the north shore promised shelter, and Killian put forth his efforts to reach it.

From the door of his little shack Joe Dvorak, the owner, watched the boat as it neared the shore. When it touched the beach he helped the occupant out and secured the skiff. Killian lost no time in entering the shanty, and together the two men lit their pipes and smoked as they watched the downpour.

"I guess it's going to last all day," said Killian, and going to the wooden shutter which answered for a window, he opened it. Almost at the same time a vivid flash streaked across the sky and Killian sank back upon the floor.

Dvorak, who was seated in a corner opposite, hastened to the assistance of the victim, and found him dead.

Crowd Sees Man Struck.

While standing in the doorway of the restaurant at 6901 Halsted street Harry Lauderback was struck by lightning. He was taken to his home at 6833 Halsted street. At the time of the flash the restaurant was filled with people who had taken refuge from the rain. When the lightning entered the restaurant and Lauderback was seen to stagger and fall unconscious there was terror among those in the place. The injured man was placed on a lunch counter and efforts were made to revive him. His condition is pronounced critical.

When the clouds had partly cleared away Chicago was treated to one of the most bril-

0% discount
u'll find on the tags
reat June discount offer
hrewdly and artistically
w suffers these dis-
olicy of positively 25%
—Kazak, Oushak,
estan, Cashmere,
ulistan, Hamedich,
re, Ramapore.
ash fabrics.
t batistes and mousseline
y silk fabrics, so ap-
es—plenty of pretty
and cream, 28c. 28
es of fine figured dimities
inted cheviots for
ucks and piques—
ionably Chicago's 12½
rts.
nen's
most
atured
ment-
ample
$10
pment,
mmer corsets
her special sale of popular
eather corsets, in French bo-
nets and other sheer materials—
straight front models for $1
medium and full figures—
who have attended last week's
know the importance of this
ncement. Again we quote, $1.
straight-front bias gored,
linen open mesh corsets—cool
omfortable—full gored $1.95
d bust—for full and
m figures—fine French mode
—reduced to $1.95.
ment — Splendid summer
—new up-to-date models
ial, 25c, 35c and 50c. 25c
pecial values.
Bath towels, 15c—
are extra size Turkish
, slightly soiled—much
r priced ordinarily—15c. 15c
Field glasses—Genu-
e Maire field glasses for
Derby from $10 to $80. $10
makes at lesser prices.
Teneriffe wheels, by
the dainty Teneriffe laces
oven, offered as a special
ment at 25c. Lessons gratis. 25c
Lisle union suits.
ty styles to close, em-
g lisle and balbriggan
suits—long and short sleeves
and ankle lengths—at 50c. 50c
dinner sets.
bargains.
nial glass water or iced
blets, as illustrated—6 for 45c
ummer shirts.
for fastidious dressers.
new tans and plain white
ee shirts in the latest $1½
y effects. Cuffs as you
them—swell—$1.50, $2.
ot their Chicago counterparts
mples .. beds.
re-inventory price policy
niture—open opportunities to
beauty or intrinsic value.
ble Sample velour $8½
back couch at $8½.
2.25 Sample oak $20
arlor library table, $20.
6.50 Sample oak $29½
ared chiffonier mirror
8.75 Round pillar $13½
extension table.
inspection—entirely different
assive 2-inch continuous $35
tee ball" construction posi-
the bed perfectly rigid and
, at $35.
ttern, continuous pillar effect
eled in all colors or color $12
f the lot at $12.

liant sunsets the city has known. Round the sun was a Bishop's ring, and with the vivid red came the lighter tints that follow such a display. People crowded from their houses to the streets to view the sight, and here and there people thought they saw traces of volcanic dust—the cause of such a phenomenon.

Scientists throughout the West have been waiting for higher currents of air to bring the pumice and dust of Mount Pelee, and since they were sighted at Charleston, S. C., two weeks ago their approach here has been daily expected. The coloring of the moon and sun during the last two days has led the authorities to believe the dust was here, and last night's display has made them practically certain. The sunrise was as red as the sunset, but naturally comparatively few people saw it.

Dust Falls on Clothing.

The dust, white, powdery, and almost imperceptible, that sifted on the hats and shoulders of pedestrians in the morning was gazed at with curiosity by people and in many instances carefully flicked off to receptacles and preserved to exhibit to the incredulous as "Mont Pelee volcanic dust."

The substance was observed in the atmosphere in every part of the city, but it was dispated by the fierce winds and rain gusts of the afternoon. The dust stubbornly resisted the efforts of broom and brush, seeming to penetrate deep into the fiber of the cloth. After the storm of the day the particles again appeared and irritated the nostrils and lungs of pedestrians.

Floods Caused by Rain.

When asked about the sunset Professor H. J. Cox of the Weather bureau said first that it was due to the clouds. When asked about the volcanic dust he looked surprised and asked where it had been seen. When told that the sunrise of the morning had the same coloring as the sunset he was still further interested.

"It is probable," he said. "The dust of the West Indies eruptions has been caught in the upper currents of air and has already fallen in the South. It is about due here and would have effects on the sun similar to those noted today."

Coupled with the falling of dust Chicago had a day of exceptional happenings. The changes in the weather were swift and marked. Showers fell at intervals and the fall was heavy, being almost half an inch. The weather took many strange jumps. In the early morning the temperature was 75 degrees, then dropped, but rose to 85 by noon, falling later when heavy showers fell.

Englewood was flooded by the rain. Many basements were filled with water and the Emerald Avenue School probably will be closed today on account of the flood in the basement and on the playground.

Danger Along the Calumet.

An inundation is feared by residents near the Calumet River, which is rising rapidly. At a late hour last night the bridge on the Riverdale road was in danger of being swept away. Several railroad briggs are likewise in jeopardy. Trees along the banks have been uprooted. The flats bordering the stream are covered with water to a depth of several feet and still rising. Should the flood continue rising thousands of acres of crops would be swept away.

Fifty feet of the main track of the Chicago and Alton railroad was carried away late yesterday afternoon in a washout of a culvert four miles this side of Lemont. The washout was discovered by a track walker in time to avert any mishap to the trains, and trains of the Alton company that left Chicago last night were switched to the Santa Fé tracks at Clover and thus they reached Joliet. The tracks of the electric line from Chicago to Joliet suffered severely from the heavy rainfall.

Heat and Humidity Cause Death.

Patrick Dunne was unable to sleep because of the heat early in the morning. He went to the rear porch to get fresh air. Later he was found dead in his chair. Coroner's Physician Leininger was summoned. He found that Dunne had died from heart disease, superinduced by the heat. He lived with his sister and mother at 377 Haddon avenue, was 48 years old, and a city employé.

TERRIFIC WIND AND RAIN STORM STRIKES ALTON, ILL.

Cloudburst, Accompanied by Lightning and Hail, Does Much Damage and Endangers Lives.

Alton, Ill., June 15.—[Special.]—A terrific storm broke over this city at 12:30 this afternoon. Over three inches of rain fell. Wind, rain, hail, and lightning did much damage. The postoffice building was struck by lightning and Grafton Clark was knocked unconscious. The flames were extinguished by the flood of water which fell. The streets soon became torrents, sewers were gorged, cellars torn up and buildings had their roots. All traffic over the street car lines was suspended, the tracks being covered with the trunks of trees and débris borne from the hills by the torrents. The Chicago, Peoria and St. Louis railroad track was torn up for two blocks by a washout. At Sportsman's Park, where a game of baseball was being played, spectators were sent scurrying for shelter, 150 feet of fencing being leveled by the wind. In the Piasa Creek Valley the water swept away a number of small dwellings occupied by workingmen. William Wheeler, aged and ill, was rescued by neighbors. There was a panic on the steamer Spread Eagle, loaded with excursionists. The boat was tied up at the wharf. The cables parted and the boat swung outward, but rode out the storm safely.

Severe Storm in Minnesota.

St. Paul, Minn., June 15.—[Special.]—Minnesota Valley, one of the richest sections of southern Minnesota, was visited by a destructive wind and electrical storm last night. Telegraph wires are down and it is impossible to obtain details. The storm resembled a tornado. At Blakely it demolished a number of buildings and tore down the brick yard sheds. In Scott County the farmers suffered severe losses of barns, outbuildings, and live stock. At Arlington the storm destroyed many buildings.

Milwaukee Plans Line to Coast.

Butte, Mont., June 15.—[Special.]—A party of surveyors of the Chicago, Milwaukee and St. Paul railway in Montana is completing details for a survey from Evart, S. D., to Boulder, Mont. It is stated on authority that the Milwaukee will build through Montana and ultimately to Seattle and the coast to protect itself against the merger roads.

YE GARDENER'S CORNER

Never be dissuaded from making daring experiments. The efforts which are conventionally declared impossible often turn out best of all.

A toad in the garden is a real friend to the gardener. It means a dearth of insects and other plant enemies, and it costs nothing at all to keep.

The love of flowers means happiness, refinement, unfailing satisfaction. No passion can be so easily, delightfully gratified; none gives more joyful results.

The escholtzia, or California poppy, grows more popular yearly. Its brilliant golden yellow supplies vivid color and sunshine, and shines like a cool flame in dark places. The plant is quite easy to grow.

The lavender will be coming up—spiky, prolific, delicately charming—shortly. Cut, for drying, just when the first half of the spike is in full bloom, as the later flowers begin to open. Sweet lavender is as lovable and delicate as its name.

For a vegetable and flower bed maxim: "Mind the weeds." A day or two of neglect will mean many a flowerless period this summer. And weeds, like personal weaknesses, must be fought unsparingly if they are to be kept in subjection at all.

The snapdragon was once a prime favorite, in the days of our grandmothers. Then it was almost forgotten. Now, as sweet scented, cheerful, and ready blooming as ever, it is experiencing a revival. The colors are as varied as beautiful, the plant is quite hardy, and as a border it could scarcely be surpassed.

Do not, if you desire flowers in plenty, be too tender-hearted. When a plant shows signs of ceasing blooming, cut back ruthlessly, allow to rest for a brief period, and encourage to new efforts. For similar reasons, cut all your blossoms, unless you are working for seed instead of in the interests of your garden and your vases.

The garden pinks are coming up beautifully this summer. No flower is more sweet, cheery, or prolific than the dianthus. With fairly decent treatment it will bloom all season, and the soft, spicy fragrance would be sufficient ground for loving it could no other reason be found. This flower should be better known.

MESSAGE FROM MRS. EDDY READ.

Leader's Communication Listened to by Christian Science Convention.

SHE CANNOT BE THERE.

Thousands of Believers Gather at the Annual Meeting of the Church.

Boston, Mass., June 15.—[Special.]—Nearly 13,000 persons attended the two communion services held by the Christian Scientists in the Mechanics' Hall today and listened to the reading of the annual message of the Rev. Mary Baker G. Eddy, founder of the society, who was unable to be present.

It was a fashionably attired throng, both inside and outside the big auditorium. Huntington avenue was a brilliant spectacle during the morning, as the women, who predominate among the visitors, are evidently not limited in their expenditure for dress. Gowns strikingly rich, for summer garb, and dainty light dresses of elaborate design were worn by the women who crowded into Mechanics' Building in a rush, regardless of the flimsy fabrics in which they were clothed.

Hall Is Draped in Flags.

The decoration of the hall was principally American flags. Back of the stage hung five large banners inscribed "Welcome." Bunting was used along the railing of the two balconies and the platform front. Tall palms were grouped at either end of the platform and peonies in vases were placed like footlights across the front. Two ornamental reading desks served for Judge Hanna and Mrs. Gragg.

Seats for nearly 6,000 had been provided, chairs filling the floor space to a point under the first balcony. By 10 o'clock every chair was taken on the floor and the first balcony and hundreds went up to the second balcony, where they had to stand. When the services commenced there were more than 10,000 persons standing in various parts of the hall. The same conditions existed at 2 p. m., when the service was repeated.

Prayer and Hymns in the Service.

The vast congregation rose and joined in the opening hymn. "Now is the Time Approaching." Septimus J. Hanna read the ninety-first psalm, and there were a few moments of silent prayer.

Mrs. Eldora O. Gragg and the congregation repeated the Lord's Prayer and Mr. Hanna recited the "Spiritual Interpretation."

The communion hymn, "Saw Ye My Savior?" was sung by the congregation, led by Miss Elsa Marshall. The first reader announced 2,784 new candidates admitted to the church.

In announcing the receipt of Mrs. Eddy's message Judge Hanna said it was always with keen regret that the members of the church learned of the inability of their leader and teacher to be present at the annual communion. But in her place, he said, she had sent one of the grandest messages ever penned, "one of the most Christly messages," and "a divine message coming through human instrumentality."

Message Read to the Thousands.

Professor Richard Wood Cone read the document slowly, with all the art of a skilled elocutionist. The subject of the message was, "The Old and the New Commandment."

The message contained 5,000 words and is copyrighted by Mrs. Eddy. In part Mrs. Eddy said:

"Beloved brethren: Another year of God's loving providence for his people in times of persecution has marked the history of Christian Science. With no special effort to achieve this result, our church communicants constantly increase in number and steadfastness. Two thousand seven hundred and eighty-four members have been added to our church during the year ending June, 1902, making a total of 24,415 members. To wait on divine love; to write truth first on the tablet of one's own heart—this is the sanity and perfection of living and my human ideal.

"The present modifications in ecclesiasticism are an outcome of progress. Dogmatism, relegated to the past, gives place to a more spiritual manifestation, wherein Christ is alpha and omega. It was an inherent characteristic of my nature, a kind of birthmark, to love the church, and the church once loved me. Then why not remain friends, or at least agree to disagree, in love—part fair foes? I never left the church, either in heart or in doctrine; I but began where the church left off.

Tells of Gifts to the Church.

"When founding the institutions and early movements of the cause of Christian Science I furnished the money from my own private earnings to meet the expenses involved. During the last seven years I have transferred to the mother church my personal property and funds to the value of about $120,000, and the net profits from the business of the Christian Science Publishing society, which was a part of this transfer, yield this church a liberal income. I receive no personal benefit therefrom, except the privilege of publishing my books in their publishing house, and desire no other.

"The land on which to build the First Church of Christ Scientist in Boston had been negotiated for and about one-half the price paid, when a loss of funds occurred, and I came to the rescue, purchased the mortgage on the lot, corner of Falmouth and Caledonia (now Norway) streets, paying for it the sum of $4,963.50 and interest, through my legal counsel.

"After the mortgage had expired and the note therewith had become due legal proceedings were instituted by my counsel advertising the property in the Boston newspapers, and giving opportunity for those who had previously negotiated the property to redeem the land by paying the amount due on the mortgage.

Tells of Donating Land.

"But no one offering the price I had paid for it, nor to take the property off my hands, the mortgage was foreclosed and the land legally conveyed to me by my counsel. This land, now valued at $20,000, I afterward gave to my church through trustees, who were to be known as 'the Christian Science Board of Directors.' About $5,000 had been paid on the land when I redeemed it. The only interest I retain in this property is to save it for my church. I can neither rent, mortgage, nor sell this church edifice nor the land whereon it stands.

"I suggest as a motto for every Christian Scientist, a living and life-giving spiritual shield against the powers of darkness: 'Great, not like Cæsar, stained with blood, but only great as I am good.' The remarkable growth and prosperity of Christian Science are its legitimate fruit. From the beginning of the great battle every forward step has been met (not by mankind, but by a kind of men) with mockery, envy, rivalry, and falsehood.

"Are you ready to join me in this proposition—namely: in 1902 to begin omitting our annual gathering at Pleasant View—thus breaking any seeming connection between the sacrament in our church and a pilgrimage to Concord? I should be the loser by this change, for it gives me great joy to look into the faces of my dear church members; but in this, as all else, I can bear the cross while gratefully appreciating the privilege of meeting you occasionally in the metropolis of my native State."

Telegram of Thanks Is Sent.

A long telegram was sent to Mrs. Eddy at today's meeting thanking her for her message. It ended with these words:

"Your mission has been to preach Christian theology which promises to destroy all the works of the devil, including sickness and sin. Because of this gospel and your faithful ministers, many who once were dying have been restored to life and usefulness. Others who were held in the bonds of obdurateness have felt the calm of sin forgiving and those who were in the dismal tombs of misery have heard the Savior's call 'Come forth.'"

CATHOLIC CHURCH STRUCK BY LIGHTNING.

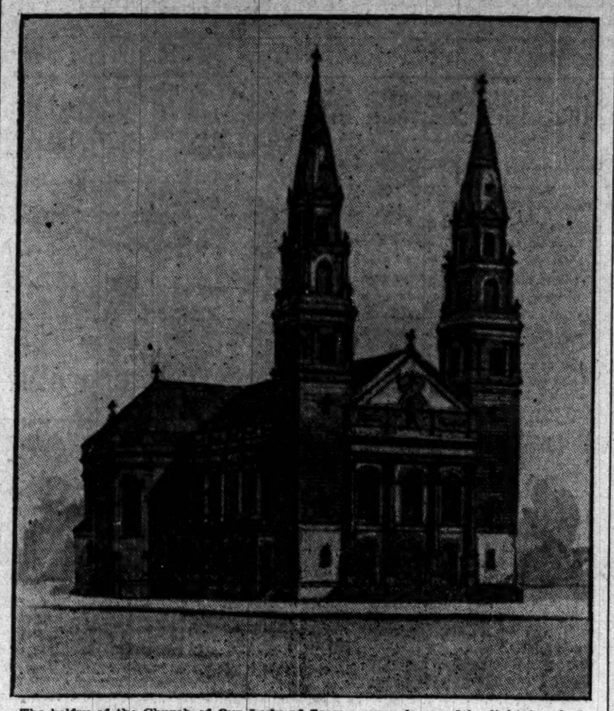

The belfry of the Church of Our Lady of Sorrows was damaged by lightning during the storm yesterday noon. The church was built by the Servite Fathers at a cost of $200,000. It was dedicated on Jan. 5 last.

LEAVES $50,000 OF DEBTS

L. W. SHEAR OF MUSKEGON, MICH., DISAPPEARS.

District Agent for Northwestern Life Insurance Company Writes to His Wife That He Is Gone, Never to Return—Owes Bankers and Prominent Citizens—Victims May Number Into the Hundreds—Authorities Offer a Reward for His Arrest.

Muskegon, Mich., June 15.—[Special.]—Luther W. Shear, district agent for the Northwestern Mutual Life Insurance company of Milwaukee, has disappeared, and it is alleged that he is short in his accounts to the extent of $50,000, and a reward is offered by the authorities for his arrest.

Shear abandoned a wife and four children. His wife admits she received a letter from him in which he told her he had gone never to return.

He was prominent in social, religious, musical, and literary circles. He owns a fine summer home on the banks of White Lake, the grounds of which extend for a mile along the shore.

Experts from the insurance company's headquarters are now engaged in going over Shear's books. They have not balanced since June 1, and the extent of the shortage has not yet been made public.

Debts May Aggregate $50,000.

Shear leaves debts behind him amounting all the way from $25,000 to $50,000. Those who mourn Shear's absence the most are Dr. J. C. Nolen, F. H. Smith, William Carpenter, and F. E. Hammond. Mr. Smith, who is a wealthy mine owner, was a business associate of Shear and occupied offices with him. He estimates that he is a loser to the extent of $10,000. Dr. J. C. Nolen figures his loss about the same amount. F. E. Hammond, who is cashier of the Muskegon Savings Bank, is out about $1,200 personally and the bank about $3,000. William Carpenter, a prominent attorney, who, together with two others whom he represents, is poorer by about $6,000.

His Methods of Operation.

The entire amount of Shears' indebtedness will not be known, as it is claimed that he has forged a large quantity of paper. According to his creditors, his modus operandi was to secure a note from some one he had insured, forge several similar notes, and sell them to parties seeking investments. How much of this paper is held in the city is the only a matter of conjecture. Some of these notes range in value as high as $2,500. A large amount of his debts was secured, but it is believed now that all these securities are valueless.

So far as can be ascertained this evening Shear has done a wholesale victimizing business. His victims will perhaps number into the hundreds. Fifty thousand dollars is considered a conservative estimate of his operations.

Writes Letter to Wife.

The first public knowledge of Shear's disappearance was late last night. It was then ascertained that his wife had received a letter telling her he had gone and would never return. Outside of this information Mrs. Shear refused to divulge the contents of the letter. Shear was a unique character. He came to Muskegon a number of years ago and rented a small office and a cheap desk.

Later on he was appointed district agent for the Northwestern Mutual Life Insurance company and soon had the most luxuriously furnished office in the city. His extravagance in Muskegon was the subject of general comment. The social entertainments of his family were noted. He gave numerous theatrical parties and spent money freely.

Shear's antecedents are a mystery. Over a quarter of a century ago he drifted into the village of Whitehall, claiming that he was a Count. He worked as a journeyman printer. Later he came to Muskegon and made a great success in the insurance business.

Books Being Examined.

Milwaukee, Wis., June 15.—[Special.]—Willard Merrill, Vice President of the Northwestern Life Insurance company, says he does not know if Luther W. Shear, the agent of the company at Muskegon, is short in his accounts or not. He has sent a man to Muskegon to make an investigation of his books. All he knows is that Shear has disappeared.

NEGRO SAVED FROM LYNCHERS.

Officers Take Prisoner from Mob and Rush Him Away on a Trolley Car.

Peru, Ind., June 15.—John Haynes, a negro from Wabash, shot and mortally wounded Clarence Gillespie, white, an employé in the Peru steel casting works here, this afternoon. Haynes, after the shooting, made an attempt to escape, but was captured by a crowd of steel workers who were with Gillespie.

While officers were hastening to the scene the steel workers were preparing to lynch the negro, and Haynes would have been hanged had not the officers arrived when they did. The prisoner was taken to jail in a street car, followed by scores of people in buggies and on bicycles.

Threats of lynching tonight are made by steel workers, among whom Gillespie was popular. The bullet pierced Gillespie's brain, and the physicians entertain no hope of recovery.

W. C. T. U. Institute in Harvey.

The First District of the Woman's Christian Temperance union will hold the fourth institute of the year in the Methodist Church of Harvey on Wednesday from 10 a. m. to 5 p. m. Mrs. M. E. Hopper and other workers will be present.

E. W. GROVE.

This name must appear on every box of the genuine Laxative Bromo-Quinine Tablets, the remedy that cures a cold in one day. 25 cents.

GUARDS THE NEW MACHINE

WINDOW GLASS COMPANY HIDES ITS LATEST PURCHASE.

Mechanical Blowers Which Are Expected to Bring About an Enormous Saving in Cost of Production Are Likely to Be in Operation by Sept. 1—No Details Regarding the Workings Are Allowed to Get Out—No Cut in Price Probable.

Alexandria, Ind., June 15.—[Special.]—The Du Pauw window-house, owned by the American Window Glass company, is just now the most carefully guarded spot from both within and without of any place in the State of Indiana, unless it would be the State prisons. Yesterday when visited by a reporter for THE TRIBUNE admission, as was expected, was denied.

The fence which surrounds the factory is eight feet high and is topped by heavy barbed wire. Men on the inside pace up and down along each of the four sides of the inclosure. All this secrecy is to keep the public's eye off the twelve new blowing machines which the company has erected and is experimenting with.

Forty or fifty laborers have been busy setting up these machines under the guidance of George E. Moore of Pittsburg, general superintendent of the American Window Glass company's mechanical department, assisted by R. W. Bridge, mechanical engineer of the Westinghouse Manufacturing company.

Mr. Boland, the local superintendent, admitted in effect that the machines were working in an experimental way, but denied that glass in either commercial quantities or marketable quality had as yet been made. He stated, however, that the company hoped to have them ready for practical operation by Sept. 1, the beginning of the season's fire for this house.

Big Cut in Expense Certain.

Before the shutdown last winter, ostensibly for lack of workmen, the factory employed fifty-six blowers, with an equal number of gatherers, and now it is expected that twelve machine tenders will do the work of the fifty-six blowers and at much less cost, for a glassblower can earn $350 a month, and often more, while the machine tender will get probably $75 a month, as, unlike glass blowing, a man can learn to tend a machine successfully in three months, and if a fellow is an apt learner, even less. When asked what effect it would have on the glass blowing trade, Mr. Boland studied a bit and said: "O, well, they can find other work in the factory which will employ them, and the increased production will add force to the former list on the pay rolls."

When asked as to what, in his opinion, would be the result on the market and if he thought the price of glass would fall, he said: "No, I hardly think so, because the American Window Glass people own and control the only successful machine in the United States, and there is no need of them slashing prices, although they may in some instances shade them a bit, in which event it would be disastrous to hand-blowing concerns."

Cost Said to Be $10,000,000.

This machine is the outgrowth of years of experimenting and is said by those posted to have cost the American Window Glass people $10,000,000.

No amount of strategy so far has succeeded in eliciting any information as to the details of operation from the workmen, all of whom are sworn to secrecy, and tell all they might it would be inadequate to describe the intricate machinery in use, which, Local Manager Boland says, "is too mixed up a contrivance for me to begin to understand yet." In the meantime, the outside world waits, and both the hand glass blowing factory owners and the blowers themselves are on the anxious seat.

INVENTS SHOE POLISHER AND A "THOUGHT RECORDER."

The Rev. Dr. W. A. Crawford Frost Interests Baltimore Financiers in His Widely Differing Patents.

Baltimore, Md., June 15.—[Special.]—The Rev. Dr. W. A. Crawford Frost, rector of the Church of the Holy Comforter, who created a stir at a dinner in New York by demanding that Mr. Carnegie put up $5,000,000 to place his "thought recorder" on the market, has interested a number of men here in his patents. He explained his devices to them with a view of forming a stock company to put them on the market.

First of his inventions is the "thought recorder." Then there is an automatic shoe polishing machine. It has a lever which thrusts the foot into the machine, where it is seized and firmly held. The weight sets a series of springs going and brushes and mechanism start to work cleaning the shoes. The polish is spread and automatic polishers finish the task.

Another device is called a "telephone arm." It is an adjustable piece of iron designed to hold the receiver of a telephone in any position. Busy men when making a telephone call can lift the receiver from the hook, adjust it at their ear, and go on with their other work while awaiting an answer. A portable dust box is regarded by Mrs. Crawford Frost as one of the most useful of her husband's inventions.

One Night to Denver.

The Colorado Special, Chicago and Northwestern Ry. Free chair cars, day coaches, dining cars (à la carte), drawing-room sleepers. Solid train to Denver. Leave daily, 6:30 p. m. Tickets, 212 Clark street.

BURKE CHEERED AS THE VICTOR.

County Democracy Loud in Applause of Man Who Vanquished James A. Quinn.

PLANS FOR A BIG PICNIC.

Bourke Cockran to Be Invited to Open the Campaign Late in August.

Humankind loves a winner, and the Cook County Democracy is no exception to the rule. The members cheered Robert E. Burke yesterday till the rotund Secretary of the County committee actually blushed. Then they cheered again.

The members of the Democracy also lauded their President, John Powers, for his successful fight against the administration crowd for Senator, but he was not praised with the warmth that characterized the Burke demonstration.

The manner in which every reference made to the results of Saturday's convention was received and the strong pledges given to do earnest campaign work left no doubt that the club is satisfied with the ticket, nearly all the candidates on which are members of the County Democracy. Several of the candidates, including William H. Barnum, Thomas Gallagher, Peter Kiolbassa, and Rollin B. Organ were present and responded to loud calls for speeches.

As to Organ's Case.

The question as to whether Mr. Organ had been nominated was not raised. Secretary Burke, Mr. Organ himself, and others who attended the convention said there was no doubt in the matter. The reports which indicated an oversight in his case were all wrong, they said.

"At the time my name was up there seemed to be some confusion and a great deal of noise," explained Mr. Organ. "But I was nominated, the same as the other candidates, and the chairman so announced. The noise was so great, however, that I guess few persons besides the recording secretaries heard him."

In the event it can be shown that a vote on Mr. Organ's nomination was not taken, and the matter is left to the County committee, there will be a question as to whether that body can do anything. It is empowered to fill any vacancies that may be caused by death or resignation, but there is doubt whether it can make an original nomination to fill a place left vacant by the convention.

Plans for Big Picnic.

The County Democracy resurrected its picnic, which was spoiled a week ago by the rain, and the outing will be held at Sunnyside Park on the last Saturday in August.

Both the State and County committees will be asked to take part and make the picnic the opening campaign rally for the State as well as Cook County. The candidates on both the state and county tickets will be invited to attend. Bourke Cockran was suggested for the orator.

"Just the man," was the cry.

President Powers will appoint a committee to go to New York and formally invite Mr. Cockran.

Nothing was said in the meeting, but from the sentiment heard in ante-rooms Captain James H. Farrell will not be the Marshal on picnic day. Miles J. Devine probably will take his place. It is understood that a majority of the members would not object if the Captain should resign and give them a chance to elect Mr. Devine as his successor.

Go to Springfield Tonight.

A special train on the Alton road will carry the Chicago delegates and politicians to the Democratic State convention at Springfield tonight. Notices were sent out yesterday afternoon upon which the going to and from Union Depot by 6:45. The train is scheduled to leave at 7 o'clock and arrive in Springfield at about 11:30.

While the indications are that Cook County will be well represented among the spectators, there have been no departures of the usual advance contingents. The politicians who were counted on to begin the exodus last night remained at home because of the Senatorial and Congressional conventions today.

MURDER PROVOKED BY A SONG.

White Steelworker Renders "Good Morning, Carrie," and a Negro Takes Summary Revenge.

Peru, Ind., June 15.—[Special.]—Clarence Gillespie, aged 24, and unmarried, was shot and killed this afternoon by John Haynes, colored, of Wabash, who took umbrage because Gillespie sang "Good Morning, Carrie." Haynes attempted to escape, but was surrounded and is now in jail here under a heavy guard to prevent a lynching. The shooting occurred in a saloon in the vicinity of the Peru steel casting works.

Coeds Lose Their Squirrel.

There will be a funeral today on the lawn in front of Pearsons Hall, Northwestern University, and a cannon ball will mark the resting place of a creature that met a tragic death yesterday. The deceased one is Trixi, the pet squirrel of the coeds and the pride of the hall. The squirrel was killed yesterday by a stray dog that wandered into the dormitory. Great was the mourning last night.

QUEEN OF BLOOMINGTON'S CARNIVAL.

Miss Scott won a spirited contest for the honor. She is a member of the Garment Workers' union, and all of the trade unionists of the city supported her.

NEGROES SEND AN APPEAL

URGE YATES TO INTERFERE AT ELDORADO AND HARRISBURG.

Resolutions Are Adopted in Chicago Churches Deprecating the Failure of Local Authorities to Protect Colored People from Being Driven Away and Asking the State Executive to Furnish Prompt Assistance—Mass-Meeting Called.

Aroused by the reports that the colored citizens of Eldorado and Harrisburg, Ill., are being driven from their homes by the white people and refused the protection of the local authorities, the members of the colored churches of Chicago yesterday adopted resolutions calling upon Governor Yates to interfere.

Resolutions Are Adopted.

The resolutions adopted read:

Whereas, The press dispatches announce that colored citizens in Eldorado and Harrisburg, Ill., have been assaulted, exiled, and made to suffer the confiscation of their property and forced to abandon their crops by the concerted and criminal outrages of local outlaws;

Whereas, Such a state of oppression, riot, and general intimidation can exist only by collusion and consent of the duly constituted legal authorities in the localities named,

Resolved, That we, colored citizens of Chicago earnestly call the attention of Governor Yates and Attorney General Hamlin to these unspeakable outrages committed in this State and ask that they take immediate steps to protect all citizens of Illinois in the full enjoyment of their constitutional rights to put an end to the persecutions above referred to, and to bring the guilty conspirators to justice.

Backed by the force of 10,000 church members of Chicago, leaders of the colored people believe that their protest will bring results.

"When the local authorities are powerless or refuse to protect the citizens we believe that it is the duty of the Governor to interfere," said Assistant State's Attorney F. L. Barnett. "Acting under that belief the colored churches adopted unanimously resolutions which I think will bring the matter before the Governor in the true light and cause him to take some action."

The churches which adopted the resolutions were: Quinn Chapel, Olivet Baptist Church, Bethel Church, and Institutional Church.

A mass-meeting will be held this evening at the Olivet Church, Twenty-seventh and Dearborn streets, to take further action.

Bishop Alexander Walters of the African Methodist Episcopal Zion Church will make the principal address and it is expected that Bishop Tyree will also be present.

To Debate Negro Exodus.

Coupled with this exhibition of loyalty to the members of the race, the announcement was made yesterday that the Chicago colored population is again considering the feasibility of the migration of the colored people to Africa or to some other undeveloped country. A joint debate on the subject will be held in Quinn Chapel on Monday evening, July 21. The affirmative side will be taken by J. T. H. Woods of Quinn Chapel and the Rev. R. C. Ransom, pastor of the Institutional Church. The negative side will be advocated by the Rev. A. L. Murray of Bethel Church and the Rev. A. J. Carey of Quinn Chapel. Among the judges will be Judge C. C. Kohlsaat and Miss Jane Addams.

ADVISORY PLAN IS REJECTED.

Democrats Prepare to Hold Conventions Today, Despite Wish for Delay.

Despite the wish for delay expressed by the Democratic Advisory committee, the Democratic Congressional and Senatorial conventions will be held today. So far as could be ascertained last night there was no disposition among the leaders in any district to put off the work of nominating candidates to later dates. Neither has the County committee been asked to meet for the purpose of taking action in the matter.

Robert E. Burke expressed the opinion yesterday that there would be no postponements. A friend, on congratulating Mr. Burke, said:

"I was pleased to see that you did things at the convention."

"And we will do more things at our Senatorial convention tomorrow," was the reply.

Burke is not boasting over his victory, but he assures his friends that the Quinn crowd will get no recognition on the Legislative ticket.

Mr. Burke also predicts that Captain James H. Farrell will not go to Springfield as a lawmaker next winter.

"He does not live in my district this time," Mr. Burke continued, "but I know the Captain will not be nominated."

MAKES TWO ATTEMPTS TO DIE.

Young Man Is Then Detained at a Police Station on Complaint of a Relative.

Charles Alexander, 28 years old, was detained at the Lake Street Police Station last night on complaint of his brother-in-law, John Burns, 431 Carroll avenue, who said Alexander threatened suicide and had made two attempts to end his life during the day by turning on the gas. Both times the man was found unconscious. Burns attributed the attempts at suicide to despondency. Alexander is employed as a packer by a biscuit company.

DEMOCRATS NAME TICKET TOMORROW

Illinois Convention to Meet at Springfield—May Ignore Senatorship.

ONE CONTEST IS LIVELY.

Nomination for Clerk of the Supreme Court Is Most Eagerly Sought For.

[BY A STAFF CORRESPONDENT.]

Springfield, Ill., June 15.—[Special.]—The Democrats will meet here on Tuesday to nominate a State ticket. It is expected that they make any indorsement for United States Senator. Some of the leading men as Mounds of Macoupin, Dunn of Logan, and Senator Hogan of Kane, and Senator Hogan of Logan already are in the city.

The principal contest before the convention will be over the nomination of a candidate for Supreme Court Clerk. The leading aspirants are Luther U. Dearborn of Kankakee, John L. Pickering of Sangamon. Mr. Dearborn's candidacy comes rather late in the day. He has considerable following and is a man of ability.

Newspaper Man a Candidate.

John L. Pickering has for many years written Illinois politics for St. Louis and Chicago dailies. "Pick," as he is called, is well known, and well-known, in every town in Illinois, and that is the reason many of the southern Illinois is quite satisfied to take instructions for him. Northwestern Illinois will give him a decent vote, too, and in this have material support in Cook. But in about 500 delegates to begin with, and a nomination is as near a certainty as politics affords.

"Pick" has never been a candidate for office, and, should he be nominated, he will get many a vote no other Democrat could get. And, at that, he's a Democrat to the core.

No One Wants to Be Treasurer.

There is not one candidate for State Treasurer in the lists. Half a dozen are "mentioned," but up to this writing there is not one anxious enough for the nomination to boldly proclaim himself. Some Chicagoans have been making strenuous efforts to induce Millard F. Dunlap of Jacksonville to permit the use of his name. But Mr. Dunlap was burned by that fire in the last campaigns when he consented to help out his party, and he has refused to be caught a third trial. He probably figures the nomination is of value as a candidate after a year or two of campaign or two. Besides Mr. Dunlap is a warm personal friend of Mr. Pickering, and his candidacy would interfere with that of the latter for Clerk of the Supreme Court. Still another good reason exists in the fact that Morgan County already has a candidate for Appellate Clerk in the person of Ed McConnel, and he is a lively one.

Banker Schlafly Mentioned.

Among other suggestions for Treasurer is Banker August Schlafly of Carlyle. It is probably out of the question, for he has just recently elected President of the Home Trust company of St. Louis, and that and his private banking interests will absorb all his time. Albert Orendorff of Springfield was urged to the front several weeks ago by some Chicagoans spent several hours trying to induce him to come out. He positively refused, saying Sangamon would provide only one candidate to the State convention, and that Mr. Pickering would be the man. As late as last week another effort was made in Springfield to force George Robert, a wealthy brewer, to permit the use of his name. This also failed, and it looks as though Cook County would have to furnish the candidate, one of German antecedents preferred.

If Cook County declines the honor, then Joe Solomon of Du Quoin, who owns a string of clothing stores and once upon a time kept a good hotel in his home town. Not much is known here of Solomon's candidacy, except that a friend from Perry County has written a friend here to push Joe along as a likely thing, and the rolling stone may develop into a mountain by Tuesday.

In the Superintendent's Ken

For Superintendent of Public Instruction there are several willing, but apparently no active candidates. County Superintendents Bliss of Jefferson and Moore of Clinton and T. C. Clendenen of Cairo are the most prominent in the country, if not the only ones suggested. The latter is Superintendent of Cairo schools and has a strong list of friends in central Illinois. Cook County may present the name of G. Chester Griffiths, and he can land the prize in all probability if he secures the indorsement of the leaders in Chicago. The candidates from the country have made no effort to advertise themselves.

Little Talk of Platform.

There is not much talk about the platform. The radicals on both the gold and silver sides are talking conservatively, and the chances are that they will swing the convention. This will mean that the Kansas City platform will receive a lick and a promise, and the "colonial policy" of the Republicans will be denounced and most of the space given the State issues.

There is a vigorous demand on the part of the country Democrats to make all the capital possible out of any errors and sins of the Yates administration.

The battle in Illinois so far as the State Democrats can control operations will be on State lines, with mere incidental and perfunctory reference to national questions.

There appears to be no doubt but the convention will do away with the absurd and antiquated system of electing a State committee two years in advance of the time it begins its actual existence. This is a relic of the early '90s. Chairman Hopkins announced two weeks ago announced in an interview that he would resign his place on the committee, and other members of the State committee indorsed his position. Now it is said Mr. Hopkins will at an early hour in the convention offer a resolution which will virtually kill the present State organization and leave the decks clear for the new committee to at once organize and run the ensuing campaign. There is no doubt but the resolution will be adopted unanimously.

Contest Over New Committee.

There is considerable contest over the selection of the new committee, but no positive forecast of it or its organization can be made at this time.

In the Southern appellate districts there is no question apparent about the renomination of Frank W. Haville of Mount Carmel. The empty honor in the northern district will go to whoever will accept the nomination.

In the central district there is a hot fight, and no one knows who will win. The district is full of candidates because the Democrats believe there is a chance of election. Those included Seymour Hurst of Marshall, J. F. Baker of Sullivan, Frank Orr of Mount Sterling, Sam H. Murdock of Havana, Henry Ribble of Scottville, Cosmos Keller of Jerseyville, Henry Bowers of Pittsfield, Senator Fearnburk of Springfield, and Senator McConnel of Jacksonville.

CROWD SEES THREE DROWN.

Gale Takes Boating Party by Surprise and All Perish in Lake Off Port Huron.

Port Huron, Mich., June 15.—During a gale this afternoon Arthur Martin, aged 24, Beatrice Abraham, aged 14, and Norma Abraham, aged 7, were drowned in Lake Huron by the overturning of a rowboat off Huron Beach. The accident was witnessed by a number of people, but the storm was so fierce that no help could reach the young people.

In the same storm a boat containing Jessie and Marion Patton and Elwyn Skinning of this city and Ernest Parr of St. Johns, Mich., was overturned. The quartet clung to the fish nets set out in the lake and were rescued. Several yachts had narrow escapes.

WILL SEGREGATE AND COEDUCATE

University of Chicago to Put in Effect Plan for Triple Classes.

STUDENTS MAY CHOOSE

President Harper Denies Any Money Consideration in Change of Plan.

A system of coeducation in which men and women may either choose or shun classes in common is the plan presented by President Harper and other University of Chicago authorities for students who object to complete segregation of sexes.

"Students in the junior college who object to attending classes in which only men and only women recite may have the privilege of a number of branches of electing divisions, where students of both sexes may recite together, just as they have done heretofore," said President Harper yesterday.

The new plan of enlargement, according to President Harper, will necessitate great additions to the present group of buildings, and millions will be forthcoming to complete the building scheme.

Must Find Way to Grow.

"The university is bound to grow rapidly within the next few years," declared President Harper. "There is no room to grow to the south of the present campus and the buildings must stretch out on both sides to the east and west. For the purpose of enlargement, the university will have millions of dollars to carry on the work. The plan of dividing some of the classes into separate sections for men and women is only one of the series of changes which will be necessary before the institution can fit itself to broadened conditions.

"The present plan for separation does not mean that a step is being taken not in harmony with the coeducation which has always been a part of the university system. The university will always be coeducational. If some of the junior college classes are separated into divisions according to sex the institution does not change its attitude favoring coeducation in its broadest sense. Coeducation at this school has always been a success. The university always has favored it, and no movement away from this established system is contemplated.

Money Consideration Denied.

"No money consideration has entered into the plans for division. There is no gift contingent on the plan. Neither Mrs. Rockefeller, as some seem to think, nor Mr. Rockefeller has any knowledge of the plans. They have been considered in the way of division. No mention of a gift, in case a division of sexes should result, has ever been passed between them and the university authorities.

"The plans of separation, brought about by the present crowded conditions in the junior college classes and the need of space when additional buildings are planned, are simply these: It is expected that we shall have two quadrangles in addition to those we have now. It is proposed to have the one in which women will be most interested stretch for two blocks along the Midway east of the present campus, with the other quadrangle stretching two blocks to the north from the principal group. The present women's dormitories will be built to accommodate by women and there is no idea of using them for any other purpose. They will always be women's dormitories. The women in the first years of undergraduate work will naturally live in the women's quadrangle. The men in the graduate school who do not belong so much for undergraduate life will naturally less wish to live in the present dormitories for women.

"The plan for division of the sexes will probably be more welcome to some than to others. For those who much prefer the system of attending classes in which all the sexes, the authorities are contemplating the addition of a section in many

OCRATS NAME ET TOMORROW

Convention to Mee pringfield—May Ig- ore Senatorship.

ONTEST IS LIVELY.

tion for Clerk of the Su- Court Is Most Eagerly Sought For.

A STAFF CORRESPONDENT.] ld, Ill., June 15.—[Special.]—The will meet here on Tuesday t a State ticket. It is doubtful e any indorsement for United ator. Some of the leaders, such Mounds of Macoupin, Dennis Kane, and Senator Stringer of eady are in the city.

eipal contest before the convention er the nomination of a candidate me Court Clerk. The leading as e Luther U. Dearborn of Kane and Pickering of Sangamon. Mr. Dear ndidacy comes rather late in the has considerable following and is ability.

spaper Man a Candidate.

Pickering has for many years inois politics for St. Louis and Chi ies. "Pick," as he is called, is nd well-known, in every town in nd that is the reason central and Illinois is quite solidified by in for him. Northwestern Illinois him a decent vote, too, and he will erial support in Cook. He has delegates to begin with, and his n is as near a certainty as politics

has never been a candidate for l, should he be nominated, he will a vote no other Democrat can land. hat, he's a Democrat to the core.

ne Wants to Be Treasurer.

e not one candidate for State in the lists. Half a dozen are ed," but up to this writing there anxious enough for the nomina- oldly proclaim himself. Some Chi- ave been making strenuous efforts Millard F. Dunlap of Jacksonville the use of his name. But Mr. Dun- burned by that fire in the last pro- e when he consented to help and he has refused to stand a third probably figures that he may be as a candidate after a rest of a or two. Besides Mr. Dunlap is a rsonal friend of Mr. Pickering, and dney would interfere with that of for Clerk of the Supreme Court. her good reason exists in the fact an County already has a candidate liate Clerk in the person of Senator nnel, and he is a lively one, too.

nker Schlafly Mentioned.

other suggestions for Treasurer is August Schlafly of Carlyle. It is out of the question, for he has been elected President of the Missouri mpany of St. Louis, and that offi- rivate banking interests will absorb me. Albert Orendorff of Springfield to the front several weeks ago and cagouans spent several hours trying him to come out. He positively ady are in the city.

saying Sangamon would present candidate to the State convention, Mr. Pickering would be the man. le last week another effort was made gfield to force George Reisch, a brewer, to permit the use of his This also failed, and it looks as Cook County would have to furnish didate, one of German antecedents

County declines the honor, there is mon of Du Quoin, who owns a string ng stores and once upon a time ran otel in his home town. Not much ere of Solomon's candidacy, except friend from Perry County has written here to push Joe along as a good d the rolling stone may develop into ain by Tuesday.

the Superintendent's Race.

perintendent of Public Instruction e several willing, but apparently e candidates. County Superintes as of Jefferson and Moore of Green. Clendenen of Cairo are the most t in the country, if not the only gested. The latter is Superinte- Cairo schools and has a strong ins e in central Illinois. Cook County sent the name of G. Charles Grif- d he can land the prize in all proba- he secures the indorsement of the in Chicago. The candidates from try have made no effort to adver- nselves.

Little Talk of Platform.

is not much talk about the platform. icals on both the gold and silver e talking conservatively, and the are that they will swing the conven This will mean that the Kansas City will receive a lick and a promise. ional policy" of the Republicans denounced and most of the space State issues.

attle in Illinois so far as the Demo- n control operations will be on State th mere incidental and perfunctory e to national questions.

appears to be no doubt but the con- will do away with the ancient and ed system of electing a State com- er

BOATS COLLIDE; PANIC FOLLOWS.

Eleven Hundred Passengers on Excursion Steamer Wild with Fright.

LITTLE DAMAGE IS DONE.

Bogus Reformer Compels Police to Close Saloons of Large Part of New York.

NEW YORK BUREAU CHICAGO TRIBUNE, New York, June 15.

Passengers in Panic When Steamers Collide.

Eleven hundred passengers, men, women, and children, were thrown into a panic by the collision of the excursion steamer Cygnus and the H. F. Dimoch in the North River. The latter boat suffered the most severely, a large hole being stove in the port bow above the water line, but it carried but one passenger, and the panic was confined to the Cygnus.

About fifty passengers, nearly all men, were resting on camp stools on the hurricane deck of the Cygnus forward. They all got up or fell down in their hurry to escape the impact. In their flight aft they bowled over other men and women and children. Some of the women screamed and fainted; men shouted and fled farther aft.

Mrs. Mary McLaughlin of 129 Cherry street fell down to the next deck and sprained her ankle, and that was the sole bodily injury reported. A few men grabbed life preservers, some handing them to women. The nearness of the docks and the appearance of the Cygnus' sister boat, the Pegasus, bound to Coney Island, helped to keep down the excitement.

Meanwhile a man who attends to heaving lines at Pier 1 had shouted across to a policeman at Pier A that the Cygnus was afire. The policeman told Sergeant Jessup and he sent Roundsman Early in a steam launch with a squad of men; sent another policeman to the fireboat W. L. Strong, which got out in a hurry, and called for twenty-five reserves from adjoining precincts. The Cygnus was at Pier 2 before the rescue fleet arrived. The boat's officers and deck hands had got things almost as quiet as a Sunday-school. One woman insisted on retaining a life preserver until she got on the pier.

The Dimoch, while commanded by Captain Coleman, sank W. K. Vanderbilt's steam yacht Alva off Pollock Rip on Sunday, July 24, 1892. The Metropolitan line paid heavy damages, as the Dimoch was to blame.

One Man Compels Police to Close the Saloons.

One plain-looking man, smooth shaven and wearing a large pair of spectacles, succeeded in shutting up the Tenderloin early this morning. About 1 o'clock he walked up to Policeman Myers of the Tenderloin station, at Broadway and Twenty-ninth street, and complained that the Savoy, a resort near by, was violating the excise law. The policeman was talking to detectives, who told the stranger that he had better mind his own business. They were being paid to see that the law was not violated, they said.

The stranger insisted, however, and all hands went to the resort. One old man was seated at a table in the restaurant part with a half empty glass before him. The stranger told the policemen and detectives to find out whether it was beer in the glass. All three declined, saying they did not drink. The man at the table declared that he had bought the drink before 12 o'clock.

The detectives wanted to know what business it was of the stranger's whether the excise law was being violated or not. He told them he was a society agent, and had been all over town, having closed many other saloons. He then walked away, and the two detectives, to be on the safe side, arrested the Savoy's proprietor. The tip went all over the Tenderloin that Parkhurst society men were around, and every place in the vicinity closed up tight. Sleuths were sent out on the trail of the agent. Finally the detectives found him trying to "touch" a saloonkeeper for $3. When arrested he said he was a stenographer out of work.

Newly Wed Man and Former Sweetheart Vanish.

Married three days ago to Miss Eva Allgier, 17 years old, Joseph Hildebrant, 21 years old, a member of a well-known family, has disappeared. Miss May McCormack, a rival of Miss Allgier, also is missing. Young Hildebrant had been engaged to both girls. The wedding with Miss Allgier was fixed for June, and Miss McCormack expected to become Hildebrant's bride in September. A threat of legal proceedings forced him to keep his promise to Miss Allgier and the ceremony was performed quietly. The bride called on a justice on Saturday and informed him that her husband had disappeared, taking the marriage certificate with him.

Pawns Wife's Teeth to Buy a Circus Ticket.

Justice Coughlin of Paterson believes he has found the "meanest man." He is Tunis Veenstra, a farm laborer. Veenstra was before the magistrate on an informal complaint of pawning his wife's false teeth and her best skirt to get money for a circus ticket. "He admitted the theft when he came home," Mrs. Veenstra told the justice, "and I want to have him arrested for larceny. He stole my teeth and skirt while I was asleep, and when I discovered the loss he said that I must have swallowed the teeth."

Veenstra was warned by the justice to produce the teeth, and he did so after raising 90 cents, the price for which he pledged them.

George J. Gould's Yacht Arrives from England.

The British steam yacht Taurus, which has been chartered for the season by George J. Gould, arrived today from Southampton by way of Fayal. The Taurus experienced rough weather after leaving Fayal. The Taurus was formerly the Eros and was owned by the late Baron Alfred de Rothschild. It is a steel vessel, schooner rigged, and was built in 1885. It is one of the most handsomely fitted yachts built on the other side of the Atlantic.

The yacht is in charge of Captain Tod, who was the skipper of the Atalanta before Mr. Gould sold that vessel. The Taurus will be overhauled at once and will be used this summer in the waters between this port and Bar Harbor.

Crowded Excursion Steamer Runs Aground.

The steamboat General Slocum, which runs to Rockaway Beach, grounded on a bar in the channel at Far Rockaway this afternoon. The Slocum left the Battery at 2:25 p. m. with 2,000 passengers. It was running at full speed when there was a shock and then a suspension of motion. For an hour the Captain resorted to every device at his command to make deep water again. The engines, however, were powerless. The attempt was abandoned at 5 o'clock, for the tide was fast on the ebb, and the boat was high out of water. Arrangements were then made for landing the passengers in small boats. After they had been landed those who held return trip tickets were sent back to the city at their pleasure at the expense of the company. They returned by rail. The grounding was caused by the Slocum trying to avoid a collision with a sloop.

Boy Invents Burglary Story to Hide Theft.

Ten-year-old Henry Foster is the adopted son of the Rev. William E. Johnston. Mr. and Mrs. Johnston left the boy alone at their home for a couple of hours at night. When they got back at 10:30 o'clock they found the boy sitting on the front doorsteps. He said he heard a knock at the door when he was up-stairs alone, and upon opening it he saw a man standing outside with a mask over his face and a revolver in his hand.

Young Foster said he ran past the burglar and found a policeman, who returned to the house with him and arrested the burglar.

The rector and his wife could find no evidence that the place had been robbed except that $5 was gone from a desk drawer. The rector, with his wife and the boy, went to the station to see what the burglar looked like. No such case had been reported there, nor could the boy pick out the policeman. Finally, under sharp questioning, the boy broke down and admitted that the whole story was false. He had stolen the money himself, he said.

Policeman Hurt in Stopping Runaway Horse.

Bicycle Policeman Charles Leibold was severely injured and perhaps crippled for life tonight while trying to stop a runaway horse. His right kneepan was shattered, two ribs fractured, and he was badly bruised and lacerated. A horse attached to a light runabout took fright at an automobile and bolted. After a run of ten blocks Leibold got near enough the animal's head to grab one of the reins. The horse reared and plunged to one side, lifting Leibold from his wheel and then throwing him to the pavement. He was dragged fifty feet, when another policeman appeared and stopped the horse.

Both occupants of the rig were thrown when the horse bolted. Neither was hurt and soon came running up to the policeman. Leibold was unconscious when picked up, but soon revived and was carried to the station.

Pastor Urges Girls to Take Up Athletics.

The Rev. John L. Scudder, pastor of the First Congregational Church, Jersey City, who is an all-around athlete, and who won the first prize—a live duck—in a swimming match given at the church excursion on Saturday, tonight delivered a sermon advocating coeducation with athletic institutions for girls. He said the association of the sexes in early life made boys gentler, while it taught girls to be more courageous and self-reliant.

"Give me the girl," he continued, "who can climb a fence, row a boat, and take a fish off a hook without screaming to every one in her party to come to her aid. Give me the girl who is not afraid of perspiration, and who has more call for crash towels than for cosmetics. Give me the girl who has an honest longing for roast beef, and who prefers corned beef to angel cake."

Catholics Object to Philippine School System.

Nearly 600 delegates attended a meeting of the New Jersey branch of the Federation of Catholic Societies of America today. Among those who made addresses were Bishop McFaul of Trenton and Mgr. Doane of Newark. Bishop O'Connor sent a letter in which he advised the federation to keep out of partisan politics.

A resolution was adopted protesting against the educational system of the United States government in the Philippines and declaring that the schools there were under the direction of a Protestant minister, whose actions were such as to place the government in the position of opposing Roman Catholicism. The resolution called on President Roosevelt to investigate the subject thoroughly, with a view to remedying the existing conditions.

Smoke Nuisance Sought.

The Central Federated union decided today to employ counsel to seek an injunction to compel the Manhattan Elevated railroad to cease burning soft coal in its engines. Eugene A. Johnson, delegate of the American Federation of Musicians, brought up the soft coal question by complaining on behalf of the tenement dwellers along the line of the Third avenue elevated against the smoke from the engines.

President Lederle of the Health board said he had sent out inspectors to see the effect of the general burning of soft coal on Sunday as compared with week days. Regarding prosecutions undertaken by the board for violation of the smoke ordinance, he said: "The principal case take up this week will be that against the Manhattan Elevated company. This case, when it is thrashed out, will let us know just how we stand in enforcing the law. An Assistant Corporation Counsel will apply to a magistrate on Monday for a summons against some officials of the elevated road. Then when the case comes up we will try and get it before the grand jury."

Marble Slab Breaks, Woman Falls Five Stories.

A cracked marble slab which formed the landing half way up between the fourth and fifth floors of a tenement in Madison street is responsible for the death of one of the tenants of the place, Mrs. Sarah Millkofsky. She was coming down-stairs tonight from her fifth floor room and stepped upon the cracked stone. It gave under her and she fell through. The broken stone went down with her, shattering the marble slab at the landing on each successive flight below. She lay unconscious under the heaped up stones for half an hour before an ambulance arrived. She died before reaching the hospital.

A crowd of 300 persons collected in front of the place. When they learned the cause of the accident they surged to the home of Herman Guestner, the owner of the tenement. They staid there yelling and catcalling till the police drove them away.

Honeymoon Trip Delayed by Joker or Thief.

John W. Gates, who left for the West today, said he was going to Chicago to see the American Derby run. He said he bet $1,000, not $1,000,000, on Gold Heels on Saturday, because Brady told him the horse would win.

Samuel John, a lawyer of Shamokin, Pa., who married Miss Amelia Maria Thompson, daughter of Dr. and Mrs. T. Marshall Thompson of Brooklyn on Wednesday afternoon, has been delayed from starting on his honeymoon trip by either a practical joker or a thief. Mr. John intended to take his bride to Old Point Comfort for a wedding trip, but has got no further than the Netherland Hotel in this city. When he arrived there he found his suit case missing.

Mr. John decided a wedding trip without his wedding outfit was out of the question, and he scouted the idea of buying ready-made substitutes. So he wired his Philadelphia tailor to duplicate his missing apparel, and he will wait till he gets it or till his missing clothes are found before he starts on his wedding journey. Friends of the couple expressed the opinion that a practical joker was responsible for the predicament.

Big Alligator Bites Cheek of His Trainer.

On the liner Cymric, which arrived here tonight from England, were Miss Louise Collins, Harry McArdle, and Mr. Evans of William Gillette's "Sherlock Holmes" company. Miss Collins said that their European tour had been the greatest success ever scored by an American company. Mr. Gillette and others of the company will be home next week.

While in the act of training a nine-foot alligator in the Sea Lion Park menagerie at Coney Island this afternoon, Sig. Cortes stopped to pick up his prodding rod. Quick as a flash a big male alligator snapped at him. An attendant grabbed the trainer by the legs and jabbed the alligator with his rod, making him retreat. Dr. Sigmund Beck put seven stitches in a bad rip in Cortes' right cheek caused by one of the alligator's teeth. Sig. Cortes thinks he had a narrow escape from losing his head.

Prince Henry Godfather to Twin Boys.

The British steamship Rapallo, in today from Hamburg, will land for an animal dealer two sacred white camels, four ordinary brown camels, a baby Siberian camel, color as uncertain as the features of most new babies; 80 monkeys, 20 baboons, 1,000 canaries, 50 cockatoos, 25 parakeets, 150 African finches, 1 silver bear, 2 pumas, 3 lions, and 2 hyenas.

Mr. and Mrs. Christopher Blume of Newark are delighted because Prince Henry of Germany has consented to act as godfather by proxy of the twins who were born the day Emperor William's yacht was launched. Mrs. Blume wrote to the Prince, saying she would like to name the boy twins William and Henry, and asked if he would stand as sponsor. She has just heard from the German Consul that Prince Henry has consented and expressed the hope that the twins may some day do honor to their names. The Prince also sent a check for a good sum for each boy.

YE ART AND ARTISTS CORNER

The progress of American art industries in the last decade has been phenomenal. Our artificers adopt or daringly transmute the art ideas and traditions of centuries, the heritage of many lands, by so doing they create new schools.

The students of the Corcoran School and the Art Students' league of Washington have petitioned the President to use his influence toward the erecting of a building in Paris to be used as an American national institute.

One of those art nouveau maidens, the lower part of the figure enveloped in tropical leaves, has two graceful arms raised, and in the hands are what seem to be flowers, and these support a beautiful plaited red silk shade with a deep fringe of gold. The bronze maiden is the standard of a small electric lamp.

American wood carving as an art began with the advent in New York City of Robert Ellin, an English wood carver. Before him carving had certainly been done here, but it was Mr. Ellin who first gathered up a corps of workmen, each an artist, trained them, kept them together, and made his shop a school of art and a center of art life.

Owing to the popularity of the picture auction the suggestion has been made that art societies might find it a good turn to leave their conservative methods, with the few attending sales, and after each annual exhibition hold a general auction of all the pictures exhibited. Such a disposition of the pictures would certainly have compensations of its own.

KNOCKED FROM BOAT AND LOSES HIS LIFE.

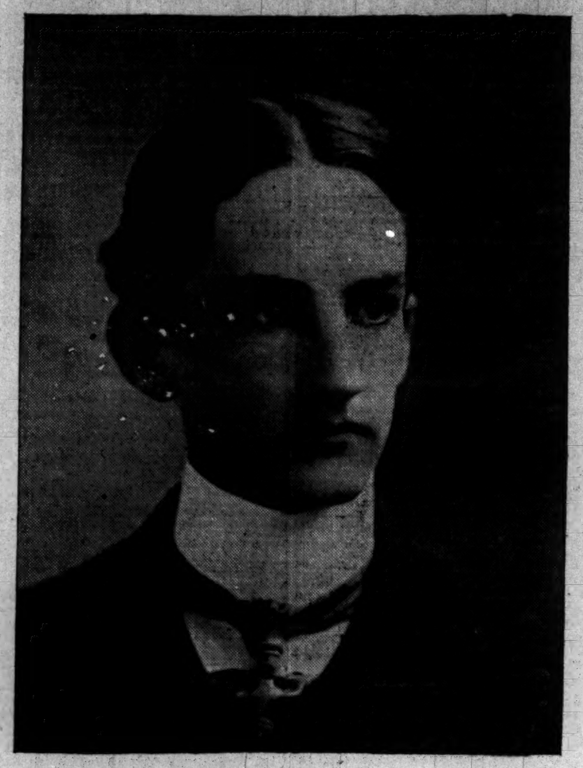

GEORGE M. FINNEY.

Mr. Finney was knocked overboard by the gybing of the foreboom of the yacht Tartar and was dead before he could be rescued. The accident occurred at Michigan City yesterday just as the yacht was starting on its return trip to Chicago after the races of Saturday. Finney was a member of the Tartar's crew. His body was recovered.

TALE OF MARQUIS WEIRD.

SUPPOSED KIDNAPED NOBLE INCREASES MYSTERY OF CASE.

When Freed from Police Court by Justice, Who Refuses to Inquire Into His Sanity, the Victim of Alleged Kidnaping Talks of Strange Persecutions — Takes Reporters to His House, Where He Cries Out That Valuable Papers Are Missing.

New York, June 15.—[Special.]—Carlo Cappapene, described as the Marquis di Cordova, was discharged from custody in the Harlem Police Court today. He was taken to court from the hospital by three detectives, who asked that he be held for an examination into his mental condition.

The Marquis had been in the hospital since he was found bound hand and foot near the railroad tracks at the foot of One Hundred and Fifteenth street and the North River at 2:10 o'clock on Saturday morning and told the police a weird kidnaping tale, in which he figured as the mistreated hero.

When help arrived the first thing the man asked was if the reporters had been notified. He was removed to the J. Hood Wright Hospital, where he told a remarkable story after he regained the power of speech. He said he had been kidnaped, drugged, and bound and confined in a cellar without food since June 7.

After a partial investigation of the story the police were inclined to believe the titled foreigner is a brilliant romancer, and they therefore asked for his detention until the Bellevue authorities could examine into his sanity.

The formal charge upon which the Marquis was arraigned was that he was a "suspicious person." He retold his story to Magistrate Flammer, who then said:

"We are not used to such horrible tales of kidnaping in this country. Such things might happen in the wilds of Italy. In this country our people are too busy to go around kidnaping people whom they wish to get rid of. I do not see, however, that I can legally hold you any longer. You are therefore discharged from custody."

Says Kidnapers Were Foreigners.

The Marquis hastened to inform Magistrate Flammer that Americans were not concerned in the plot to get rid of him or to kidnap him. He declared that the persons who are alleged to have kidnaped him at midnight several days ago were foreigners.

As soon as the Marquis was discharged from custody he was surrounded by a score of newspaper men. He became much excited and loudly proclaimed that he did not desire to say anything further for publication. In the fear that the newspaper men would escape him, however, he quickly sent for a carriage and invited the reporters to drive to his home with him, where he promised that he would convince them of the truth of his story.

Arriving at his house, the Marquis jumped out of the carriage and bounded up the steps, two at a time. The door was thrown open by a butler, who salaamed and was most effusive in his greetings. "Welcome home, Signor; welcome home, once more," he exclaimed loudly.

Marquis Is Warmly Greeted.

The butler was joined at the door by Mrs. Eliza Mitchell, who conducts the boarding-house, and the other members of her boarding-house family. Mrs. Mitchell was also most effusive in her greetings to the Marquis, while the other boarders fairly hugged him and offered their congratulations upon his alleged miraculous escape.

"Isn't it terrible? So shocking," declared Mrs. Mitchell.

After the Marquis had been properly received he ushered the reporters into the house and ordered the butler to produce the bundle of papers, a gold card case, and the broken umbrella that figured in the scene of the alleged kidnaping several nights ago. These things were all found in the hallway of the house the morning after the Marquis disappeared. The umbrella looked sadly the worse for wear. The papers were also badly crumpled.

The Marquis first fondled the bundle of papers, and, running to the reporters, declared:

"These will establish my claim to the estate."

Weird Tale Is Recited.

Then, picking up the gold matchcase, he said:

"In here is the plan that will tell me how to get at the casket that contains the papers I am searching for. The papers are buried in a casket near Pueblo. The little plan in this matchcase will tell me how to reach the place and find the casket. On the night I was taken away I went to a spot on One Hundred and Ninety-ninth street and placed a hundred dollar bill on a big rock. I went away. Subsequently I returned and found the plan in this matchcase."

The Marquis stopped, fondled the matchcase, and then carefully opened it. From it he pulled a piece of yellow parchment. With great deliberation and impressive movements he unfolded the parchment. On it were a couple of lines of writing. Suddenly the Marquis' brow clouded.

Says Valuable Papers Are Stolen.

He examined the paper closely, and then, jumping up in great excitement, he fairly screamed:

"A fake, it's a fake! This is not the paper. I have been duped. The real paper has been stolen from me. The other paper was written with indelible ink. The real plan has been taken out of this case and this one substituted. But I have letters, letters from well-known society men and women. I will show them to you. No, I won't, either. The newspapers have not used me nicely at all."

The Marquis then put the parchment back into the case and, arising, invited the reporters up to his room. His living apartment is furnished like a studio. The Marquis went to a trunk and threw open the lid, saying that he would show certain important letters. After a few moments' search he turned around and exclaimed:

"My God! They are gone. They have been taken. They are not here."

"What has been taken?" asked one of the reporters.

"My private correspondence; my private correspondence!" he screamed. "It was here. It is not here. It has been stolen."

Thinks His Movements Watched.

"What was the correspondence?" was asked.

"They want to learn my movements. They want to find out what I have been doing in this matter. To do this they have taken my private correspondence."

"Will you complain to the police about the kidnaping plot?" was asked.

"No, no, no," he replied quickly. "It would do me no good. The police would not believe my story. Then the agents of the people who are working against me would give the police $1,000 and they would drop the matter. I shall wait until Pierre Parisienne comes over here from France. He is the greatest detective in the world and I shall put my case in his hands. He will find my kidnapers."

About a year ago the Marquis di Cordova, who says he is over here to obtain sufficient money to enable him to regain a $2,000,000 fortune in Spain, first gained notoriety. At that time he appeared in Coney Island, with a story that he had been waylaid by mysterious Spanish brigands, who were planning to kill him so as to prevent him from obtaining his fortune.

SAYS PINE SEEDS COME HIGH.

Denver Experts Laugh at Government Agent Who Offers $10 a Pound —They Sell for $1.

Denver, Colo., June 15.—[Special.]—Special Commissioner J. W. Riggs, agent for the Forestry Division of the Department of Agriculture, has created much amusement among expert seed collectors of Colorado by his statements in the papers that he could not get any one to supply the government with 200 or 300 pounds of the Rocky Mountain evergreen seed at $10 a pound.

One Denver dealer who has been collecting the Rocky Mountain conifer seed since Territorial days and supplies the German government with all its conifer seed of this species ridicules the statement.

"Why, I'd supply the government with all the seed it wants for $1 a pound," he said. "The highest price we get for any seed is for the blue spruce, which is extremely scarce, and that costs only $3."

RIVALS STRUGGLE, THEN LOVERS DIE

Disbrow Fought Foster for Miss Lawrence Before Two Last Named Perished.

MAY SOLVE THE MYSTERY

Man Suspected of Double Murder at Good Ground, L. I., May Be Brooklyn Bridge Suicide.

Good Ground, N. Y., June 15.—[Special.]—A sensational development in the mystery of the deaths of Clarence Foster of this place and Miss Sarah Ray Lawrence of Freeport, whose bodies were washed ashore in Tiana Bay yesterday morning, came today when William Walton, a young painter, told of a fierce fight on the beach in front of the Ternell house between 2 and 3 o'clock on Tuesday morning. The contestants were Foster and Louis Disbrow, the sweetheart of Miss Lawrence, who has been missing from here since Tuesday afternoon, and who is admittedly the one man who can tell the story of the events leading up to the death of the young couple.

Walton says Disbrow attacked Foster in the presence of Miss Lawrence, whose fondness for Foster, a married man, infuriated him. There was a short struggle, which ended in a triumph for Foster, the athlete. He threw the jealous Disbrow to the ground and choked him, only letting him up when he made signs that he had had enough and promised to withdraw from any further claim to the consideration of the young woman.

Miss Lawrence, it is said, watched the conflict of the lovers, not interfering, and when it was all over she took her stand beside the victor, making it plain to the vanquished Disbrow that he was a beaten man in every way.

Bridge Suicide May Be Disbrow.

A man whose description resembles that of Disbrow committed suicide by jumping from the center of the river span of the Brooklyn bridge into the river at 5:30 o'clock this afternoon. His body was not recovered.

Policeman Dorn attempted to grab the man, but just as he put his foot on the wire netting the man jumped. The passengers on several cars saw the man jump.

The police describe the suicide as being about 27 years old, 5 feet 7 inches tall, and weighing 175 pounds. He wore a dark sack coat, dark trousers, a black derby hat, and was smooth shaven. The descriptions follow closely that of Disbrow.

Minor Developments of Day.

There were several minor developments today, each of sufficient importance in the minds of Good Ground people to warrant an investigation. Coroner Nugent made no examination of Foster's body after it was brought ashore, the man being buried in the clothes he wore when he was hauled out of the bay. It developed today that Foster had $50 in money and a large number of papers with him when he started out with Disbrow and Miss Lawrence. Neither money nor papers were found on him when his body was recovered.

Walton's knowledge of the fight on the beach came from Disbrow. When Disbrow left there he took Walton with him. Walton says he kept the story to himself because he got it from Disbrow while he was living on Disbrow's bounty. Today he became worried, and in a statement to Coroner Nugent Walton said that on Tuesday he was idling around a boarding-house when Disbrow came in. Although a stranger to Walton, he walked up to him and said:

"Do you want to go to Quoque?"

"I do, but I have no money," said Walton. "Come over with me this afternoon, I'll pay your way," said Disbrow.

A number of persons heard this conversation, and they say Disbrow seemed nervous and excited. Disbrow bought two tickets to Quoque.

Tells Where to Find Foster.

While waiting for the train Station Agent Topping asked Disbrow if he could tell him where he could find Clarence Foster. At the time it was only known to a few people that Foster and Miss Lawrence were missing. Topping knew Foster and Disbrow had been out the night before.

"He's up in Squaretown woods, near the clubhouse, sleeping off a drunk."

Disbrow meant near the Hampton Pines club, where he and Foster and Miss Lawrence had dined the night before. When Topping pressed him closer about the matter Disbrow said he had left Foster in the woods earlier in the day, a story which subsequent developments have shown to be untrue.

Walton says he and Disbrow went to Quoque, where they had a number of drinks. Disbrow cashed a check for $20. With part of this money he hired a carriage and he and Walton drove to Eastport. Walton says his companion seemed nervous and excited. They stopped at a hotel.

Disbrow's Story of Fight.

At 3 o'clock in the morning Walton says he was aroused by Disbrow walking up and down the room. The man was wild-eyed and haggard, he says. Walton asked him what was the matter and he says Disbrow replied:

"I'm heart-broken. 'Dimp' shook me for Foster, and they've run off together.

"All three of us were out together to have a good time. Early in the morning we went over to Ternall's and 'Dimp' and Foster came up into my room. We made some noise and Ternall come up and kicked about bringing the girl up in the room. 'Dimp' went down stairs and Clarence and I had a row. Then Clarence went down stairs and I was going to bed, but they called to me to come down and say good by as they were going away for good. I went down, and we had some words on the lawn. I went for him. We had a fight, 'Dimp' looking on. Clarence was too much for me. He threw me down on the beach and choked me until I quit. Then he and 'Dimp' went off in the row boat, leaving me there."

Disbrow did not go to bed again that night. At 8 o'clock Walton went to the station, and he saw Disbrow send a telegram to Mrs. Lawrence telling her he was sure Foster and Miss Lawrence were together and that he was going to keep after them until he found them. Disbrow then took the New York train, showing Walton a ticket from Quoque to Jamaica.

Woman Contradicts Disbrow.

Miss Pearsall, who occupied a room in the Ternall house just across the hall from Disbrow's, notified Coroner Nugent today that after Disbrow left his room at 2 o'clock Tuesday morning and joined Foster and Miss Lawrence outside, she heard no more of him until daybreak, when he came in speaking to her collie. Disbrow says he came in at once. If Miss Pearsall is correct he did not come in for at least two hours after he joined Foster and Miss Lawrence.

Criticism of Coroner.

Criticism of Coroner Nugent for burying Foster without any examination of his body and for holding an inquiry without calling any witnesses but Miss Pearsall and the persons who found the bodies is general. The Coroner admits he has done nothing to find Disbrow.

The story that Foster's money was missing when found, and another one that Foster won $125 from Disbrow at poker on Saturday last, was called to the attention of the Coroner, but he said he did not think it was necessary to investigate them.

Louis Foster, the dead man's brother, says he knows Clarence had between $50 and $60 in his pocket on Monday. None of this money has been found. Samuel Thompson, Foster's 70-year-old grandfather, said tonight he would spend his last dollar in an investigation if the authorities did not begin one soon. The Lawrences have not asked for an investigation.

WOMAN BURNS SELF TO DEATH.

Wife of Michigan Farmer Soaks Her Clothing with Kerosene and Ignites It.

Ann Arbor, Mich., June 15.—[Special.]—Mrs. George W. Parker, wife of a Lima Township farmer, committed suicide yesterday afternoon. Her husband had gone to a neighboring village, and while her grandmother and her 7-year-old daughter were asleep Mrs. Parker went into a chicken coop, poured a quart of kerosene over herself, and then ignited it. The body was not discovered until evening. Mrs. Parker read an account of the suicide of a woman in a similar manner a few days ago and remarked how terrible a death it was.

Insanity Saves a Murderer.

Ravenna, O., June 15.—William N. Vaughn, who has been on trial for the last few days for the murder of his stepmother and her mother, was found not guilty at midnight on Saturday, the jury declaring him "not guilty because of insanity at the time of the crimes."

Ill-Health Leads to Suicide.

Ill-health, it is believed, led Mrs. Josephine Kanponski, 38 years old, 3183 Short street, to commit suicide yesterday by cutting her throat with a razor. The woman is survived by a husband and five children.

JOHN A. COLBY & SONS RELIABLE FURNITURE

148 to 154 Wabash-av., near Monroe.

Bargains — The text for two-thirds of the store news we print. Yet nine-tenths of this business is in regular lines of Furniture at fair price.

Now, certain things are to be taken for granted—and the recital of regular "doings" would kill either a newspaper or a store's advertisement.

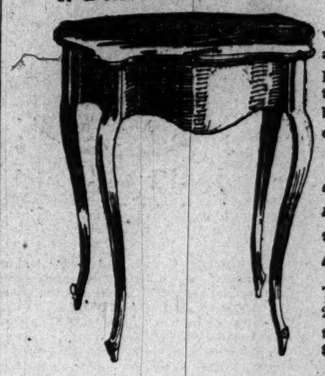

You know we keep tables—it would be printable news that we had a new kind, or a known kind at half price. And so it goes. Don't mistake us for that impossible thing—a bargain store. Such a thing can't exist.

Bargains are the incidents and accidents of trade — most numerous where there is most regular business.

This genuine Mahogany Table with 24x20 top, has drawer with sliding tray—regularly $10.00. Price **$4.75**

Store: 148 to 154 Wabash Ave. **Buy of the Maker.** Factory: 44 to 60 North Elizabeth St.

A NEW BOOK OF HUMOR

OLYMPIAN NIGHTS

FULLY ILLUSTRATED $1.25.

By JOHN KENDRICK BANGS.

If you want a good laugh, this new book by Mr. Bangs is just the thing. It tells the humorous adventures of a mortal among the modern up-to-date gods of Olympus. Nothing since the "House Boat" series has been so thoroughly characteristic of the author's best humor and whimsical fancy.

HARPER & BROTHERS, NEW YORK.

ILLINOIS CENTRAL RAILROAD

OMAHA
Council Bluffs
Sioux City

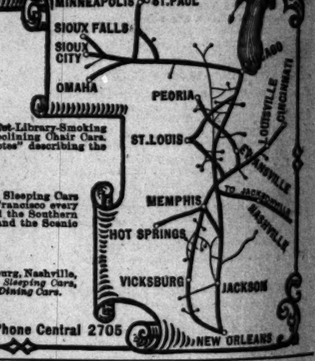

Superb trains, double daily service, Buffet-Library-Smoking Cars and Dining, Sleeping, Parlor and Reclining Chair Cars. Send for free copy of "Pictures and Notes" describing the line to Omaha.

California—2 Routes

Personally conducted through Excursion Sleeping Cars leave Chicago for Los Angeles and San Francisco every Wednesday morning via New Orleans and the Southern Route; every Friday evening via Omaha and the Scenic Route.

To the South

Evansville, Memphis, New Orleans, Vicksburg, Nashville, Chattanooga, Atlanta and Jacksonville. *Sleeping Cars, Parlor Cars, Buffet-Library-Smoking Cars, Dining Cars.*

City Ticket Office, 99 Adams St. Phone Central 2705

JEALOUS LOVER SHOOTS AND KILLS A WOMAN.

Tries Also to Murder Her Companion, but Is Slain by Bullet from His Own Revolver in Struggle for the Weapon.

Philadelphia, Pa., June 15.—Mrs. Rachel Sahlor, a widow, was shot and instantly killed today at Coatesville, Pa., forty miles west of here, by Harry N. Ricer of New Castle, Pa., who was also killed by a bullet from his revolver while struggling with a woman for possession of the weapon.

Ricer was employed by a Pittsburg firm of contractors which is building a new steel plant at Coatesville. He was regarded as Mrs. Sahlor's accepted suitor. Last night Ricer visited the woman and they are said to have quarreled because he was jealous. Mrs. Sahlor ordered him from the house, and she went to the home of Mrs. Mary L. Ernest to spend the night.

Today Ricer appeared at the house and demanded an interview with Mrs. Sahlor. She declined to receive him and was dismissing him at the door when he drew a revolver from his pocket and shot her through the heart. He then, it is claimed, aimed the revolver at Mrs. Ernest, who grappled with him. During the struggle the pistol was discharged, the bullet taking effect in Ricer's head, killing him almost instantly.

YE HOUSEKEEPER'S CORNER.

Hardworking housewives will add years to their lives if they will take a ten-minute rest every day.

Warm salt and water held in the mouth will sometimes banish toothache, and at least make the affliction lighter.

Don't forget that occasionally during treatment the face should be gently smoothed with the tips of the fingers of both hands.

A delightful nursery screen, in a black oak frame, has the lower panels of woven rushes, while above is a brilliant scene from "Old King Cole." On one panel is the "merry old soul" himself, and on the other two the "fiddlers three" in dashing black and red.

Where there are many starched clothes to be done up weekly it is a good plan to wash the irons once a week, but where plain clothes and only a few starched are to be done, once a month is often enough. Take some clean ammonia soapsuds, and with a cloth wash the iron well, afterward wiping with a dry cloth; then put them on the back part of the stove to dry thoroughly.

Arrest At Once

the first approach of eye failure. Glasses may seem abhorrent to you, but the danger of **subsequent complications** is not to be disregarded. Eye distress doesn't **always** mean **glasses.** If you **need** glasses, you should know it; if you **don't,** you will be glad to know that. Our eye knowledge enables us to advise you unerringly. We charge for glasses **only,** and your money is returned if they're not satisfactory.

Almer Coe, Optician,
74 State-st., Opposite Field's New Building.

Dr. Lyon's
PERFECT
Tooth Powder
AN ELEGANT TOILET LUXURY.
Used by people of refinement for over a quarter of a century.

Underberg Boonekamp Bitters

Cures indigestion, sour stomach, nausea, dyspepsia, seasickness. Best Bitters in the World.

Established 1846, Rheinberg, Germany.
LUYTIES BROTHERS, AGENTS, N. Y.

MILLINERY—MAISON NOUVELLE.
308-310 Wabash-av., Chicago. Outing and Golf Hats, $4.00 up. Chicago Agency for the genuine "Connelly" Turbans. Exclusive styles in Panamas and Atchison's Outing Hats. Catalogue mailed.

ALWAYS A GOOD STYLE TO The BARNES HAT, Wabash & Monroe

FOURTH TO BE A FILIPINO HOLIDA

Natives Will Join in Celebration of American Independence.

AMNESTY IS EXPECT

Board Investigating the Cha of Colonel Gardener Fin Little Foundation.

[BY CABLE TO THE CHICAGO TRIBUN

MANILA, June 15.—The American are planning to have a rousing Fou July celebration, and the Filipinos a operating with them. The natives anti that the government will grant an on Independence day, a course that wo thoroughly popular and well-timed.

The Philippine commission has app Señor Llorente, formerly Governor o and a Supreme Court Judge under G Otis' administration, Governor of P The appointment is almost unanimou dorsed.

General Luckban, the insurgent lead was recently captured, has taken th of allegiance and has been released.

The strike here is gradually disinteg The members of the union have not re to work, but the employés of several factories have refused to give them support. The union has failed to secu coöperation of hundreds of laborers ployed in the Quartermaster's departm

Gardener's Charges Not Prove

The board that is investigating the c made by Colonel Gardener of the Th Regiment, who has made various a tions against the troops, has transfer sessions from Tayabas to Manila. It erally believed that Colonel Gardene failed to make good his accusation papers here frequently attack him attitude towards the army. The b composed of three officers, two of who formerly stationed at the places wh onel Gardener charges abuses were mitted.

Better Outlook in Mindana

General Davis, military comma Mindanao, states that the Moros a ing that the Americans are trustwor treat them with fairness. The Ameri cers frequently visit the Moro The health of the troops in Mindana Only 6 per cent of them are in the and these will be transferred to the shore of Lake Lanao. There is co sniping by the disaffected Moros.

The conditions, General Davis sa probably similar to those which ot Luzon. If the fighting does not becom the Americans will not suffer serious He believes that a regiment of i two troops of cavalry and one batt sufficient to deal with the Moros. not expect a general attack.

Datos Are More Friendly.

Dato Ada visited Camp Vicars, re two days. He reported that the nu of Private Lewis did not return to the lags. Two of them were killed at Ba the third disappeared. The Dato to surrender Lewis' rifle. This is as significant.

The Sultans Lumbutan and Butig, men who attacked Colonel Forsyth, the camp and asked for an Americ which was given to them. Friendly was that this is equivalent to the Sulta ing the oath of allegiance.

A fanatic boloed a sentry on Fri did not seriously wound him. He however, caused the establishment o guards.

Americans Reported Kille

Friendly natives in Manila say a current among their countrymen five soldiers of the Fifth Cavalry captured by the insurgents on Ma been boloed to death near Teresa, in Province, Luzon. This report has confirmed by the American autho that district.

More Samar Rebels Surren

Twenty-five members of a band gents, who were captured while figh General Lukban in Samar, took th allegiance to the United States and subsequently released. The twenty- have sworn allegiance have seen Chaffee, and have promised to giv the assistance in their power in th maintaining the present peace con Samar.

Leyte Prospects Are Brig

The prospects in the Island of L speedy termination of the armed there are bright. Since the por island were closed surrenders of to the native constabulary have daily.

Attacks on Army Resent

Speaking at the West Point dinner, which was held here last Friday Civil Governor Wright said think "the attacks now being Congress on the Philippine gover are as fierce and as irreconcilab appear to be," that the sober secon of the American people were alw and that they would in time do ju Americans in the Philippine Islan

Defends the West-Point

Speaking at the same dinn Charles A. Woodruff, head of the department at Manila, said:

"The graduates of West Poi 'charity boys,' but in the Mexica boys saved the nation in money than the military school has co foundation. The same boys led 2 to victory in the greatest of moc

"The 'charity boys' have all board and keep a thousand-fold glory in the fact that wherever 2 lean troops have faced an enem mander of these men was a W graduate.

"The established reputation from West Point has become a s honor, integrity, and the highe the country. They have saved millions of dollars and thousa and the 'charity boys' will no d in the present the proud supre United States."

Printers Want Pay in

Henry C. Ide, the member of pine Commission, who was ass Department of Finance and Ju ceived a petition from the printe ployé of the government askin salaries be paid in gold or in established and non-fluctuating reply to this petition Mr. Ide sa that the conditions of which complained would probably be r are now paid in Mexican silver

Business-Men Like Ch

The Chamber of Commerce h to General Chaffee a set of which express the regard with eral Chaffee and the army in pines are held by the business nila.

Accuses Judge of Unfa

When the criminal suit brou Legarda, a Filipino member commission, against the newspa for having published a libelous another newspaper of Manila, hearing last week, counsel for Freedom objected to Judge whom the suit was to be tried, that when Rhode was a privat had addressed opprobrious e editor of the paper,

FOURTH TO BE A FILIPINO HOLIDAY

Natives Will Join in Celebration of American Independence.

AMNESTY IS EXPECTED.

Board Investigating the Charges of Colonel Gardener Find Little Foundation.

[BY CABLE TO THE CHICAGO TRIBUNE.]

MANILA, June 15.—The Americans here are planning to have a rousing Fourth of July celebration, and the Filipinos are cooperating with them. The natives anticipate that the government will grant amnesty on Independence day, a course that would be thoroughly popular and well-timed.

The Philippine commission has appointed Señor Llorente, formerly Governor of Cebu and a Supreme Court Judge under General Otis' administration, Governor of Samar. The appointment is almost unanimously indorsed.

General Luckban, the insurgent leader who was recently captured, has taken the oath of allegiance and has been released.

The strike here is gradually disintegrating. The members of the union have not returned to work, but the employés of several large factories have refused to give them further support. The union has failed to secure the cooperation of hundreds of laborers employed in the Quartermaster's department.

Gardener's Charges Not Proven.

The board that is investigating the charges made by Colonel Gardener of the Thirtieth Regiment, who has made various accusations against the troops, has transferred its sessions from Tayabas to Manila. It is generally believed that Colonel Gardener has failed to make good his accusations. The papers here frequently attack him for his attitude towards the army. The board is composed of three officers, two of whom were formerly stationed at the places where Colonel Gardener charges abuses were committed.

Better Outlook in Mindanao.

General Davis, military commander in Mindanao, states that the Moros are learning that the Americans are trustworthy and treat them with fairness. The American officers frequently visit the Moro villages. The health of the troops in Mindanao is fine. Only 6 per cent of them are in the hospital and these will be transferred to the healthy shore of Lake Lanao. There is continued sniping by the disaffected Moros.

The conditions, General Davis says, are probably similar to those which obtain in Luzon. If the fighting does not become close the Americans will not suffer serious losses. He believes that a regiment of infantry, two troops of cavalry and one battery are sufficient to deal with the Moros. He does not expect a general attack.

Datos Are More Friendly.

Dato Ada visited Camp Vicars, remaining two days. He reported that the murderers of Private Lewis did not return to their villars. Two of them were killed at Bayan and the third disappeared. The Dato promised to surrender Lewis' rifle. This is regarded as significant.

The Sultans Lumbutan and Butig, with the men who attacked Colonel Forsyth, visited the camp and asked for an American flag, which was given to them. Friendly Moros say that this is equivalent to the Sultans taking the oath of allegiance.

A fanatic boloed a sentry on Friday, but did not seriously wound him. The incident, however, caused the establishment of double guards.

Americans Reported Killed.

Friendly natives in Manila say a report is current among their countrymen that the five soldiers of the Fifth Cavalry who were captured by the insurgents on May 30 have been boloed to death near Teresa, in Morong Province, Luzon. This report has not been confirmed by the American authorities of that district.

More Samar Rebels Surrender.

Twenty-five members of a band of insurgents, who were captured while fighting with General Lukban in Samar, took the oath of allegiance to the United States and were subsequently released. The twenty-five who have sworn allegiance have seen General Chaffee, and have promised to give him all the assistance in their power in the work of maintaining the present peace conditions in Samar.

Leyte Prospects Are Bright.

The prospects in the Island of Leyte for a speedy termination of the armed resistance there are bright. Since the ports of the island were closed surrenders of insurgents to the native constabulary have occurred daily.

Attacks on Army Resented.

Speaking at the West Point centennial dinner, which was held here last week, Acting Civil Governor Wright said he did not think "the attacks now being waged in Congress on the Philippine government bill are as fierce and as irreconcilable as they appear to be," that the sober second thoughts of the American people were always right, and that they would in time do justice to the Americans in the Philippine islands.

Defends the West-Pointers.

Speaking at the same dinner, Colonel Charles A. Woodruff, head of the subsistence department at Manila, said:

"The graduates of West Point may be 'charity boys,' but in the Mexican war these boys saved the nation in money alone more than the military school has cost since its foundation. The same boys led 2,000,000 men to victory in the greatest of modern wars.

"The 'charity boys' have all repaid their board and keep a thousand-fold; they can glory in the fact that wherever 25,000 American troops have faced an enemy the commander of these men was a West Point graduate.

"The established reputation of the boys from West Point has become a synonym for honor, integrity, and the highest credit in the country. They have saved the country millions of dollars and thousands of lives, and the 'charity boys' will no doubt uphold in the present the proud supremacy of the United States."

Printers Want Pay in Gold.

Henry C. Ide, the member of the Philippine Commission, who was assigned to the Department of Finance and Justice, has received a petition from the printers in the employ of the government asking that their salaries be paid in gold or in some other established and non-fluctuating currency. In reply to this petition Mr. Ide said he thought that the conditions of which the printers complained would probably be relieved. They are now paid in Mexican silver.

Business-Men Like Chaffee.

The Chamber of Commerce has presented to General Chaffee a set of resolutions which express the regard with which General Chaffee and the army in the Philippines are held by the business-men of Manila.

Accuses Judge of Unfairness.

When the criminal suit brought by Benito Legarda, a Filipino member of the Civil commission, against the newspaper Freedom for having published a libelous article from another newspaper of Manila, came up for hearing last week counsel for the editor of Freedom objected to Judge Rhode, before whom the suit was to be tried, on the ground that when Rhode was a private attorney he had addressed opprobrious epithets to the editor of the paper, and had declared that he would not rest until he had landed him in Bilibid Prison.

Judge Rhode admitted having made this statement, but said he thought he was capable of trying the case fairly.

DUKE "OVERLOOKED" BY EDWARD VII.

THE DUKE OF SOMERSET.

At a recent court held by the King he failed to see the Duke of Somerset, although his Majesty passed close to him and the latter made a profound obeisance. The King sent word it was a mistake, but the Duke declares he will not attend court again.

DE WET NOW FOR LOYALTY

BOER GENERAL WORKS FOR BRITISH FRIENDSHIP.

Former Active Leader in the Field Addresses the Men and Women in the Great Concentration Camp at Winburg—Urges All to Accept the Results of the War and Settle Down Under the New Government—Rebuilding Ruined Farms Big Task.

LONDON, June 16.—So far 16,500 Boers have surrendered since the peace treaty was signed. The British are extending every possible kindness to the men who come in.

General De Wet, formerly the most bitter of the Boer leaders, is now the most active in urging the burghers to be loyal to the British flag. His arrival at the concentration camp at Winburg was the signal for a great display of enthusiasm. He was at once surrounded by thousands of Boer men, women, and children, who struggled and clamored to shake the hand of their hero.

General De Wet mounted a table and delivered an address. He warmly applauded the stanch support that the women had given the burghers during the war, which, he said, had greatly encouraged the men in the field.

De Wet Urges Loyalty.

Continuing, General De Wet recommended his hearers to be loyal to the new government, and said:

"Perhaps it is hard for you to hear this from my mouth, but God has decided thus. I fought until there was no more hope of upholding our cause, and however bitter it may be, the time has now come to lay down our arms. As a Christian people God now demands that we be faithful to our new government. Let us submit to his decision."

Neither General De Wet nor Mr. Steyn, former President of the old Orange Free State, was wounded during the war. General De Wet has not seen his wife for two years.

Rebuilding Boer Farms.

The Repatriation committee, which has been formed to assist the Boers in returning to their farms, has a gigantic task before it. The concentration camps will be converted into supply depots to provide the returning burghers with the means to rebuild and restock their farms.

The wives and families of the Boers will, if desired, be maintained at the expense of the government while the burghers are preparing the farms for their reception. Two thousand of the national scouts, who fought upon the British side during the war, will immediately be disbanded, and each scout will be provided with a pony and enabled to return to his farm.

Pro-British Burghers Banquet.

[BY CABLE TO THE CHICAGO TRIBUNE.]

PRETORIA, June 15.—The officers of the national scouts, who are pro-British burghers, gave a dinner last night in honor of General Ian Hamilton. Lieutenant Colonel Sir Edouard Girouard, director of railways and lines of communication, was present.

The statistics of the national scouts show that 6,000 of them took the British side before the general surrender.

Generals Botha, De Wet, and Delarey will start for Europe in July.

GOMEZ DENIES HE WAS BRIBED.

Cuban General Denounces Story That He Received $25,000 to Keep Out of Campaign.

HAVANA, June 15.—President Palma and General Gomez today denied with emphasis the story published in the United States that Gomez had received $25,000 from the administration of the United States to withdraw from the Presidential campaign in Cuba and to permit the election of Señor Palma.

President Palma indignantly denied that he had been party to any scheme to have General Gomez withdraw from the campaign in his favor. He also spoke for General Gomez, who was present when Señor Palma was questioned on this matter.

The President of Cuba said to insinuate Señor Gomez had been bought off by a bribe of $25,000 was to question the honesty and integrity of Gomez and himself and that such attacks would pass unanswered.

EARTHQUAKE ALARM IN SICILY.

Underground Rumblings Heard, Sky Is Overcast, and the Heat Is Overwhelming.

SYRACUSE, Sicily, June 15.—Strong earthquake shocks, accompanied by a sound of underground rumblings, were experienced here last night. For several days past the sky over Sicily has been overcast and the heat has been overwhelming. Shocks of earthquake are reported from other parts of the Island of Sicily.

SEATS SELL SLOWLY IN LONDON

Coronation Grand Stands Find No Demand and Builders Are Likely to Lose Money.

[Copyright: 1902: By the New York Tribune.]

[BY CABLE TO THE CHICAGO TRIBUNE.]

LONDON, June 16, 3 a. m.—Seats to view the coronation procession are letting slowly. The American demand has so far not come up to expectations, and it is tolerably certain that unless there is a big rush for accommodation during the next few days speculators who have erected stands will find that they have burnt their fingers.

Between Charing Cross and the Temple, a distance of about three-quarters of a mile, stands are being built to seat 20,000 people. Altogether there will be seating accommodation for half a million people in houses and on stands along the route of the royal procession on the day after the abbey ceremony.

Many Londoners are arranging to spend the coronation holidays on the continent. Many distinguished Americans and colonial visitors have signified their intention of being present at the Crystal Palace ball in aid of King Edward's hospital fund on July 2. America will be represented by Mrs. Choate, Mrs. Arthur Paget, Lady Naylor Leyland, Mrs. Van Duser, Mrs. Ronalds, and others. I. N. F.

ROYAL BETROTHALS IN EUROPE.

Third Son of King George of Greece to Wed Grand Duchess Helen of Russia.

ATHENS, June 15.—The betrothal is announced of Prince Nicholas, the third son of King George of Greece, and the Grand Duchess Helen, daughter of Grand Duke Vladimir of Russia.

Austrian Archduchess to Wed.

VIENNA, June 15.—The betrothal is announced of Archduchess Marie Annonciade and Duke Siegfried of Bavaria.

IRISH LEADER UNDER ARREST.

Patrick McHugh Accused of Conspiracy Under the Crimes Act—Landlord Is Complainant.

DUBLIN, June 14.—Patrick McHugh, M. P., has been arrested on a warrant on the charge of conspiracy and intimidation in connection with the complaint of a tenant of a farm from which a member of the United Irish league had been evicted. The warrant was issued by a special court, which assembled at Sligo, Ireland, June 6, under the crimes act.

FOUR CARDINALS AGAINST TAFT.

Vatican Commission Favors Continuation of Spanish Church System in the Philippines.

ROME, June 15.—It is understood here that with the exception of Cardinal Vannutelli, the members of the subcommission of Cardinals which will examine the propositions presented to the Vatican by Governor Taft of the Philippines are in favor of the regulation of the church in the Philippines in the same manner as obtained when the islands were under Spanish sovereignty.

TELLS OF MASSACRE IN ALGERIA

Caravan Said to Have Been Attacked by Brigands in the Figuig District.

ORAN, Algeria, June 15.—A local newspaper today publishes a statement that a small caravan was massacred by brigands last Friday at Haciel begri. According to the paper the Figuig district, in the desert of Sahara, is infested with brigands.

LORD FRANCIS HOPE TO MARRY.

Former Husband of May Yohe Will Wed His Cousin, Beatrice Ricketts.

LONDON, June 16.—The engagement is announced of Lord Francis Hope and Beatrice Ricketts, whose grandmother, the late Lady Caroline Ricketts, was a daughter of the fourth Duke of Newcastle. Lord Francis Hope and Miss Ricketts are cousins.

Rumor of Chamberlain's Death.

[BY CABLE TO THE CHICAGO TRIBUNE.]

LONDON, June 15.—A persistent rumor gained currency throughout a widespread area of the midlands yesterday that an attempt had been made to assassinate Colonial Secretary Chamberlain, who had been shot and seriously wounded. A message announcing that the report was a senseless hoax subsequently allayed the anxiety.

Beggars Shipped to East Africa.

LISBON, June 15.—The authorities here have taken a short way with the host of beggars and idlers that have infested the city. They were captured and taken to the police court, whence, in a body, they were sent aboard the steamer Alem Quoen, which left immediately for Portugal's African colonies.

France Orders Twenty Submarines.

[BY CABLE TO THE CHICAGO TRIBUNE.]

CHERBOURG, June 15.—M. Lanessan, before resigning from the Ministry of Marine, bought the plans of M. Baron's new submarine boat, paying therefor $40,000. M. Pelletan, the new Minister of Marine, has confirmed an order for twenty boats of this type.

Death of Former U. S. Consul.

VIENNA, June 15.—The death is announced of John George Plattns, formerly United States Vice Consul at Toulon, France.

Philip Callan Is Dead.

LONDON, June 15.—Philip Callan, a former Irish member of the House of Commons, is dead.

THE BUSINESS-MAN'S TRAIN.

Chicago to New York.

The Pennsylvania Special makes the run in twenty hours, leaving Chicago 12 noon daily, landing passengers at Twenty-third Street Station, New York, next morning at 9, Eastern time, or 8 o'clock central time. Pullman, compartment and drawing-room sleeping cars, and dining car constitute the equipment, which goes through solid. H. R. Dering, A. G. P. Agt., 248 South Clark-st., Chicago, is the person to address for particulars.

MOBS IN RIOTS DESPITE TROOPS.

Soldiers Forced to Train Machine Gun on the Crowd Around Car Barns.

THRONG AWED FOR A TIME

Disturbances at Pawtucket, R. I., Continue and a Larger Guard Is Needed.

Pawtucket, R. I., June 15.—[Special.]—Seven hundred soldiers, sent by Governor Kimball to restore order, were unable to prevent rioting today except in the central part of the city. In the suburbs, where the military guard was less closely drawn, the disturbances were renewed and soon spread to the neighboring city of Central Falls.

The resumption of the electric service, which had been abandoned since Thursday, was the signal for demonstrations at all points where neither soldiers nor police were stationed, and the character of the attacks grew worse until the traction company was forced to abandon the car service.

More Troops Are Needed.

The disorders extended over so great an area that the troops available were unable to handle the situation, and it was said that before the usual car traffic can be resumed it will be necessary to place the City of Central Falls and parts of Cumberland, Lincoln, and North Providence under military control. To do this an increase in the number of troops will be necessary.

It was demonstrated that the cars could not be operated in safety under the present conditions. The tracks were obstructed and cars were pelted with stones by the mobs, not only in the suburbs of this city but in Central Falls. Missiles struck many of the employés, some of whom were injured, and rolling stock was damaged.

Crowd Faces a Machine Gun.

About 3,000 persons gathered around one car in Central Falls, and their attitude was so threatening that a machine gun was loaded and two companies of marines were ordered to charge the crowd. The car proceeded, but the line was later abandoned. The marines then marched through the city, and at another point the machine gun was made ready for action when it became apparent that an outburst was imminent.

Mayor Tales of Central Falls, not having requested military protection from the Governor, asked that the troops be withdrawn, and this was done after two hours of service.

At a conference today between Governor Kimball, Mayor Fales, and Brigadier General Tanner it was decided that the militia would not be sent to Central Falls until their services were requested. The militia unintentionally invaded Central Falls to quell a disturbance, and the conference was for the purpose of preventing such a repetition.

ITALIANS ARE ACCUSED OF MAKING BAD MONEY.

Secret Service Men Disguised as Tramps Become Intimate with the Band and Make Eight Arrests.

Baltimore, Md., June 15.—United States secret service men, aided by local police, today captured eight Italians, supposed to be members of a gang of counterfeiters who have operated in several parts of the country during the last few months. The prisoners are Dominic De Marco, Frank De Marco, Tony De Marco, and Martin De Marco, father and sons, and Cato Rocesse, Louis Zimpa, and two women named Martil.

Secret Service Men Foster and Burns have been working on the case for several weeks. Soon after coming to Baltimore they located the gang, and, disguised as tramps, ingratiated themselves with some of the Italians. It was not until a few days, ago, however, that they secured a tangible clew.

Women Pass Bogus Coins.

They detected the Martil women passing bogus half dollars and quarters. Today Assistant Chief Moran and Secret Service Officers Taylor and Griffith came over from Washington to assist in the contemplated raid upon the houses of the suspects.

The De Marcos were arrested in the home at 911 East Lombard street, Rocesse and Zimma were picked up on the street, and the Martil women were found at their home, 912½ Eastern avenue. At each of the houses a quantity of metal and some counterfeiting paraphernalia were found, but no molds were discovered.

Confederates in Other Cities.

The prisoners formerly lived in New York, although the De Marcos do not claim to be acquainted with the other men. All reached Baltimore three months ago, and their advent marked the presence of a lot of queer coins that had been made in the metropolis. It is said that the prisoners are only a part of a crowd of suspects, and a number of other arrests will shortly follow in nearby cities.

TRAMPS HAVE A MONTE CARLO.

Berry Pickers Drop Their Earnings in a Gambing Den Run in an Abandoned Car.

St. Joseph, Mich., June 15.—[Special.]—It has just been learned that for the last four years during the summer seasons a rural district Monte Carlo, operated and patronized by hobo berry pickers only, has been quietly quartered in the Village of Bridgman, fourteen miles south of this city.

Bridgman is situated in the center of the largest berry district of the State. A box car of the Père Marquette system was cast aside and later furnished living quarters at different periods for hundreds of tramps, who entered the district early in June with little or no money. Every week tramps returned to Bridgman, the nearest trading point, became intoxicated, and wandered into the tramp house, where they engaged in playing poker until their cash was gone. In this manner thousands of dollars have been lost.

A veteran tramp, who has been known as "Dad," has managed the place, and at the close of each season he leaves the district with a good profit. Early this morning a dispute arose over a game and several members caused a disturbance on the street. Sheriff Collins of this city was summoned, arriving before sunrise. He succeeded in arresting six members of the gang, while many others escaped. Collins returned to St. Joseph and lodged his men in jail.

CONVICT WILL SUE THE STATE.

Damages of $20,000 Asked Because of Six Months' Good Time He Claims Due Him.

Laporte, Ind., June 15.—[Special.]—The unusual spectacle of a convict suing the State will be witnessed with the release on July 7 from the Michigan City prison of William Sourwine, who was convicted at Terre Haute and given a sentence of ten years for manslaughter. Sourwine recently sought to gain his liberty by bringing habeas corpus proceedings in the Laporte Circuit Court, claiming that he was unlawfully imprisoned for a period of six months, but the lower court decided against him. The prison officials claim that Sourwine lost six months of good time for alleged infraction of prison rules. He will bring action against the State for $20,000 damages for illegal imprisonment, and Sourwine's attorneys declare that they will carry the case through all the courts. There always has been a question as to Sourwine's guilt.

Prescription No. 2,851, by Eimer & Amend, will not cure all complaints, but it will cure rheumatism.

SOFT COAL MEN MAY AID.

PENNSYLVANIANS READY TO HELP ANTHRACITE STRIKERS.

President of Bituminous District Declares His Followers Will Go Out if Mitchell Says It Is Necessary—Keep Fuel Supplies Away from Affected Markets—Coal and Iron Policeman Shot from Ambush After a Skirmish.

Wilkesbarre, Pa., June 15.—[Special.]—President Mitchell today held a long conference with President Patrick Gilday of soft coal district No. 2 from Morrisdale, Pa., who came to consult him about trouble at one of the mines in the district. President Mitchell directed him to declare a strike, assuring the support of the union.

President Gilday gave an insight as to what the soft coal miners in his territory are doing to help the workmen in the anthracite field. Mr. Gilday said there are 42,000 soft coal miners in his district taking a deep interest in the struggle. On the second day of the strike Mr. Gilday sent out instructions to every check weighman and pit committeeman in his district to prevent the shipment of soft coal into anthracite territory, and thus far, he said, little coal from his district has taken the place of anthracite.

"There have been only four attempts by unionized mines to send soft coal to the anthracite markets," he said. "As soon as our men at the mines learned the intended destination of the coal we requested the mine owners not to send it, and they complied."

President Gilday said other bituminous Presidents were doing the same.

Talks of General Strike.

When asked regarding the feeling in his territory as to a general strike to help the hard coal miners, Mr. Gilday said:

"Our men will do whatever President Mitchell says. They can have our financial support, and if Mr. Mitchell sees fit to ask our men to lay down their picks they will do it promptly. I do not believe, however, there will be a general strike of the soft coal miners, because the anthracite men are going to win without it.

"They will win by the slow destruction of mine property. By that I mean that if they do not give the men the hours and pay they ask for, they will not consent to go into the mines and preserve the operations. The collieries will fill if the strike is not soon ended, and the mines will begin to squeeze or cave in. All the timbermen are out and the timber which holds up the roofs of mines will soon begin to give way. These squeezes will cost thousands of dollars to repair and probably be the cause of the abandonment of many costly operations. When the investors' pockets begin to feel it a change in the attitude of operators will come, and the miners can wait for the change."

President Gilday's mission here was to get President Mitchell's consent to continue the strike against the Sonman Shaft Coal company, near Portage, Pa.

Mine Policeman Is Shot.

Some men lying in ambush shot and severely wounded Charles Robinson, a coal and iron policeman at the Olyphant colliery of the Delaware and Hudson Coal company, this morning. He is now in the Lackawanna Hospital with a rifle ball through his right lung.

There had been trouble at the colliery earlier in the night. A crowd of men, mostly foreigners, gathered and approached the guards, throwing stones. The guards fired and frightened them away. Later two of the guards were arrested and held under bail for carrying weapons. Robinson was making his rounds later when four shots were fired and he fell wounded. Other guards rushed to the scene, but the shooters got away.

Railroad Men Run Mine Engines.

Twenty-one engineers formerly working on the Central Railroad of New Jersey are now placed at No. 5, No. 9, and Nottingham collieries of the Lehigh and Wilkesbarre Coal company and are working at the engines and fires. Their action has aroused the railroaders in this section and a meeting of the Jersey Central engineers and firemen was held at Ashley this afternoon. A committee was appointed to see if they still remain members of the brotherhood, and further action will be taken when the committee reports.

There were meetings of strikers throughout the region today, which were attended by fire bosses. Some of the labor leaders say nearly half of the fire bosses still at work promised to stop work tomorrow.

Attack House of Foreman.

Pottsville, Pa., June 15.—[Special.]—The culmination of a series of noisy demonstrations and marches upon the part of the strikers in the western part of Schuylkill County was four assaults this morning upon the house of Lewis Lorea, a mine foreman who has been filling a position as pump man. One bullet went through both the footboard and the headboard of the bed on which slept a woman.

Want Aid of Railroad Men.

Clarksburg, W. Va., June 15.—An effort is being made to induce the railroad men to refuse to handle coal mined in this district. Success in this would mean a complete suspension of mining. There is some uneasiness among operators. Organizers will leave this field tomorrow for the West Virginia Central to induce a strike among the miners of the Davis-Elkins syndicate. "Mother" Jones and others addressed 300 men today at Willow Tree Schoolhouse, near Monongah.

LEADING NEBRASKA LAWYER DIES SUDDENLY IN CHICAGO.

Genio M. Lambertson of Lincoln, Former Assistant Secretary of the Treasury, a Victim of Heart Disease.

Genio M. Lambertson of Lincoln, Neb., formerly Assistant Secretary of the Treasury, and one of the leading lawyers in the West, died yesterday morning at the Palmer House of heart disease.

Mr. Lambertson came to Chicago on Saturday, and, after attending a ball game at Marshall Field, he went to a banquet at the University of Chicago in the evening and responded to a toast. He retired to his room shortly before midnight. On arising in the morning Mrs. Lambertson discovered that her husband was unconscious. Dr. I. H. Rea was summoned, and after an examination declared that Mr. Lambertson was dead. The funeral will be on Wednesday at Lincoln.

Mr. Lambertson was 52 years old. He was born in Franklin, Ind. He had been frequently mentioned as a candidate for the United States Senate from Nebraska, and his friends looked on him as a fit candidate for judicial honors. Ten years ago he was selected as special counsel for the Interstate Commerce commission in the suit against Charles Counselman and the Illinois Steel company, which was tried in Chicago before Judge Walter Q. Gresham.

Mr. Lambertson is survived by his widow and three children. Two of his daughters, who have recently completed their education, are in London, Eng. The youngest child, a little girl, is at home. Mrs. Lambertson left last night for Lincoln with the body of her husband.

Prominent Many Years.

Lincoln, Neb., June 15.—[Special.]—No public man in Lincoln and with few exceptions in the State was more widely or favorably known than Genio M. Lambertson. For nearly thirty years he had been a prominent figure in business and politics throughout the West. He left here on Friday in apparent perfect health. Mr. Lambertson has held many positions of honor and trust, and had recently been prominently mentioned as a possible successor to Judge Caldwell of the United States federal bench.

OBITUARY.

EMANUEL M. NEWMAN, Chicago, died yesterday afternoon at the Michael Reese Hospital, aged 59. He was born in Hungary, came to this country fifty years ago, and engaged in the dry goods business at Cleveland, O. Failing health eighteen years ago forced his retirement, and he came to Chicago to live, making his home at the Lexington Hotel. He was a Mason for thirty-five years. He left three children, Frank Newman, editor of the Reform Advocate; Harvey Newman of Seventy-first street and Princeton avenue, and Mrs. Maurice Woodle of Cleveland. Interment will take place today at Mount Israel Cemetery. Dr. Emil G. Hirsch will conduct the ceremonies at the cemetery.

BOARD TO ADJUST STRIFE IN UNIONS

Federation of Labor Takes Steps to Settle Differences Between Trades.

TO END SMALL STRIKES.

Commission Will Define Dividing Lines Over Which Contention Arises.

The Chicago Federation of Labor decided yesterday that all jurisdictional disputes between trades must be settled. This would prevent many petty strikes. The prolonged fights between certain unions over the work their trades should perform was denounced as a deterrent to the wave of organization which is sweeping over the city.

The dividing lines between the trades is to be established by the federation. A commission, consisting of one delegate from each of the 201 unions affiliated with the central body is to be the arbitrating board. In deciding on this the federation believes the men of all trades will accept the decision of a commission composed of craftsmen who understand the differences existing between the conflicting organizations.

There will be men on the commission who understand the grounds for the contention made by their unions and who are capable of conveying their opinions to the other members. In addition to these men, whenever a trade jurisdiction dispute is being heard committees representing the contending organizations will be present.

Time to End Union Troubles.

"The time has come when these jurisdictional disputes must be settled," said Organizer J. J. Fitzpatrick, who offered the resolution providing for the appointment of the commission. "They are retarding organization and causing bad feeling between the unions having claims to contested work. The third person, an innocent party, is the sufferer, and no assurance can be given him that his building will not be stopped by a strike. If we cannot settle our differences among ourselves we are in a poor position to talk about adjusting our grievances against outsiders."

Among the trades which have waged fights with each other on the question of jurisdiction over certain work—where the dividing line of one trade ends and where it leaves off—are the following:

Woodworkers against the carpenters and boxmakers.
Carpenters against the millwrights.
Electrical workers against the gasfitters.
Custom Clothingmakers against the Garment workers.

Union Refuses to Arbitrate.

A battle at present demanding the attention of the federation is that being waged between woodworkers and the boxmakers over the work at the plant of Maxwell Bros. The Grievance committee reported that the woodworkers had gone out on strike seven weeks ago, their positions being filled by the boxmakers. Efforts of the Executive Council of the federation to settle the difficulty were met by objection of the woodworkers that they were not prepared to submit their differences to arbitration unless their twenty-four men were put back in their original positions.

Delegate Bracewell of the woodworkers asked to have the boxmakers unseated unless they vacated their positions by 6 o'clock tonight. After a prolonged discussion it was decided to give a committee another opportunity to try to settle the dispute.

Ordered to Admit Printers.

A letter was received from President Samuel Gompers of the American Federation of Labor advising the local federation that the national body had decided that Typographical Union No. 16 should be restored to membership in the Chicago central body. The letter stated further that President Gompers would request the printers to elect delegates and send them to the Chicago federation immediately.

Call Watch Company Unfair.

The Illinois Watch company, which has been having some of its work done at the Jewish Manual Training School, was placed on the unfair list because the company declined to have its work done under union conditions. The Industrial Art league and the Art Institute, which have charge of the school, will be asked not to permit the students to do work that will be put on the market in competition with the work of men.

Gasworkers' Request Refused.

The federation declined to grant the request of the gasworkers that all delegates request members of their unions to refrain from using gas until the gas companies make a satisfactory settlement with their employés. The Executive committee, however, will try to get the companies to meet their striking employés and adjust matters with them.

The 700 delegates in the federation took a couple of hours off to discuss politics and join in jubilation speeches over the nomination of three labor men for political offices. A resolution also was passed requesting Mayor Harrison to appoint George J. Thompson of the Cigarmakers' union as a member of the Board of Education on the expiration of the term of Clayton Marks.

Teamsters Stop Agitation.

While still bitter against the packers for their alleged breaking of the agreement that closed the recent strike, the Stock-Yards teamsters' union decided yesterday to leave all their grievances to the new board of arbitration. The meeting was held at Corcoran's Hall, Forty-seventh street and Princeton avenue. It was found on investigation that most of the teamsters were drawing more pay under the new order than under the old, and they were content to leave well enough alone.

"We have had enough of strikes," shouted one member, "and if those who have been unable to get back their places have any yells to make let them make them in the right place and at the right time."

Longshoremen, linemen, and tugmen met at the Le Grand Hotel yesterday to organize a marine council, but nothing was accomplished as President D. J. Keefe of the International Longshoremen's union did not reach Chicago in time.

TELEGRAPHERS FORM A UNION.

Commercial Operators Organize and Will Make a Fight for Free Typewriters.

Nearly 400 commercial telegraphers met yesterday afternoon at 75 Radnolph street and carried out the preliminaries of forming a union. When the petition for organization was submitted 373 names were affixed. The telegraphers were addressed by President I. B. Perham and Secretary Quick of the Order of Railway Telegraphers, who advised them to perfect their organization locally. Then, they said, the telegraphers could form a national organization of their own, taking in only operators who are engaged in commercial lines, the national body to belong to the American Federation of Labor and the local organization to the Chicago central body.

The principal grievance of the commercial telegraphers is that they have to furnish their own typewriters and keep them in order. As the typewriters expedite business for the companies employing them they insist that the typewriters be furnished them.

Similar meetings were held in forty-two of the principal cities of the country. These organizations will all elect delegates to a national convention which will be held at an early date.

Falls from Porch and Is Killed.

Paul Benson, a carpenter, 35 years old, living at 185 Townsend street, fell from the third-story porch of a building on which he was working at Oak and Townsend streets, sustaining a fracture of the neck. He died while being removed to a hospital. The remains were removed to his home.

MISS ROOSEVELT AT NEWTON.

President's Daughter Is Enjoying an Outing with Her Grandfather in Massachusetts.

Newton, Mass., June 15.—[Special.]—Miss Alice Roosevelt, daughter of President Roosevelt, is a guest at the home of her grandfather, George C. Lee of Essex Road, Chestnut Hill. Miss Roosevelt greatly enjoyed the Country club events of yesterday, and afterwards went to Milton to visit relatives. It is understood that Miss Roosevelt will be at her grandfather's about ten days longer, and will take the opportunity to attend some of the most important exercises at Harvard as well as witness the New London boat races.

DEATHS.

[For other death notices see page 9.]

HALLETT—Claude M., June 15, 1902, age 34 years, beloved son of Rosalia Hallett and brother of Burr Hallett. Funeral from his late home, 636 S. Spaulding-av., Thursday, at 2 p. m. Interment at Forest Home. Jackson (Mich.) papers please copy.

TOO LATE TO CLASSIFY.

WANTED—GIRL FOR GENERAL HOUSEwork; good wages. 145 Chicago-av.

GRAND OPERA HOUSE.
TONIGHT AT 8 SHARP.
Curtain Rises on a Kansas Cyclone —Don't Get Blown Away in It.
WIZARD OF OZ
TONIGHT SURE THING. CURTAIN AT 8 SHARP.
Summer Prices—Lower Floor $1 &$1.50; 1st Balcony, 75c; 2d Balcony, 50c & 25c. Wed. Mat. Half Price.

Harlem Jockey Club.
Six Races Each Day Beginning at 2:30 p. m. Music by Banks Cregier's Orchestra. Admission $1. Special Illinois Central Trains leave Randolph-st. at 12:30, 1:00, 1:15 and 1:40 p.m., stopping at Van Buren, Park Row, Halsted and Ashland; returning, first train after fifth race; others after last race.
Lake-st. Elevated leaving Clark and Lake sts. stopping at all loop stations, leaving Randolph-st. at 8th-av. 14 minutes later direct to track without stop, at 12:40, 12:54, 1:01, 1:08, 1:15, 1:22, 1:36 and 2:11. Returning, first train after fifth race stopping at all stations; other trains after last race, stopping at Ashland-av. and Halsted-st.
Metropolitan elevated leaves La Salle and Van Buren sts. at 1:11, 1:21 and 1:31.
Twelfth-st. electric from Van Buren and State sts. from 12:45 to 1:30 at short intervals. Madison-st. cable to 40th-st., connecting with surface electric direct to track.
Fare on specials, round trip, 25 cents.

COLISEUM GARDENS
13th & Wabash-av. Geo. S. Wood, Gen. Mgr.
GRAND PROMENADE CONCERTS
Every Afternoon and Evening—"Cool as Ice."
SPLENDID CUISINE & REFRESHMENT SERVICE
Four Nelsons Comiques—"At the Zoo"—Macart's Dogs, Cats and Monkeys—Bros. Rossi—Montrell—Parros Bros.
GENERAL ADMISSION, 25 CENTS.
Down Town Ticket Office—Palmer House Corridor.
SPECIAL RESERVATIONS FOR DERBY DAY.

CHICAGO OPERA HOUSE
ONLY SUMMER THEATER IN CHICAGO.
CONTINUOUS VAUDEVILLE.
Rose Coghlan & Co. Eva A. Newell.
Carson & Willard. Howe, Wallin & Walters.
Smith & Doreto.
Stella Mayhew.
Crawford & Manning.
Harry De Loss.
Lillian May.
4—Roberts' Four—4.
The Kinodrome.
Maria Cazey.
Geerin & Faris.
Hall, Falls & Wheeler.
Billy Blinker.
McFarland & Murray.
PRICES—10, 20, AND 30 CENTS.

ILLINOIS EVERY NIGHT. Mats. Wed. & Sat.
THE SENSATIONAL SUCCESS OF THE AGE.
FLORODORA
Most Brilliant, Tuneful and Lavish Production Ever Seen on the American Stage.

DEARBORN
WHO WROTE THE ANONYMOUS LETTER TO THE Woman's Club?
FIND THE ANSWER IN THE STORKS
A Musical Fantasy.
Every Eve. Mats. Wed. and Sat.
Wed. Mat. 50c and 25c. All Reserved.

MASONIC TEMPLE
Jacques Inaudi Richard Jose
Hill and Silvaney The Pony Ballet
Louise Dresser Wills and Hassan
Martin Bros. The Tanakas
Next Week—WILLIAM NORRIS.

McVICKER'S—JACOB LITT, Lessee & Mgr.
The Safest Theater in the World—30 Exits.
RUSH COLLEGE ALUMNI TONIGHT.
JACOB LITT'S SUPERB PRODUCTION.
THE SUBURBAN

BASEBALL TODAY
Philadelphia vs. White Sox.
39th-st. and Wentworth-av.
Game Called 3:30.

GREAT NORTHERN TONIGHT 25, 50, 75c. 25c MATS. Wed., Sat.
Still They Come. Can You Blame Them When It's
WILLIAMS & WALKER In the Greatest Ever "SONS OF HAM."

STUDEBAKER Adelphi Theater
CLAY CLEMENT'S
PING PONG
FUNNIEST OF FARCES.
TONIGHT 8:15 POP. MATS. WED. & SAT. 2:15.

SAM T. JACK'S
Madison-st., near State. Tel. Con. 2192
2 Big Shows Every Day, 2 & 8.
Sensational Burlesque.
Prices, 10c, 20c, 30c, 50c

TROCADERO State & Van Buren Sts. Tel. Har. 2097.
Mat. Daily. Prices—10, 20, 30, 50. Smoke if you like.
Change of Bill Every Sunday Afternoon.
ORPHEON EXTRAVAGANZA STOCK COMPANY,
Presenting THE CON-CURERS.
Nat. Fields—Howard & Emerson—Chas. Burkhardt

HEIDELBERG GARDEN
51st-st. and Grand-blvd.
NOW OPEN.
Concerts Every Evening by
KRELL'S ORCHESTRA.
Culinary Department Very Fine.

BISMARCK GARDEN
North Halsted and Grace Sts.
CONCERT EVERY EVENING AND SUNDAY AFTERNOON

Sans Souci Park
CUTTAGE GROVE AV. & 31ST.
Afternoons, 10c; Evenings & Sundays, 25c.
Howard & Bland, Ozav & Delmo, Blood Bros., Artie Hall, Powers Bros., Mme. Conger, Dr. Baugh's Band, Big Lawn Show

PENTECOST WILL RUN FOR MADDEN

Price Asked for Derby Colt Not Accepted by Western Bidders.

TO SHIP WITH ARSENAL.

Eastern Animals Will Be Started for Chicago on Wednesday Morning.

[BY T. J. GALLAGHER.]

New York, June 15.—[Special.]—Pentecost is now a prime factor in all calculations about the American Derby. He will start for Chicago on Wednesday morning. Who will ride him will be decided tomorrow. Present arrangements provide that Nash Turner will have the mount, providing Alfred Featherstone does not insist on that rider piloting Emshee in the Tidal Stakes to be run at Sheepshead Bay on Saturday.

Late last night it was reported that Pentecost had been sold to Tichenor & Co. of Chicago. This afternoon John E. Madden, who was out driving with William C. Whitney, stopped long enough to say

"There is no truth in the story that I have sold Pentecost. He will be shipped on Wednesday in the same car in which Arsenal will travel, and he will run in my interest unless I get a big price for him between now and Saturday. I have just received a telegram from Secretary Howard saying stalls for me would be saved at Washington Park. Tichenor & Co. asked a price on Pentecost after he ran third in the Brooklyn, but the figure named did not seem to suit them. The way the story got out was probably because Charley Hill, now at Chicago, bought of me the yearling sister to Mexican for $2,500, and the message I sent him about the transaction was thought to have reference to Pentecost."

Pentecost Best in Suburban.

The performance of the Derby candidate in the Suburban was a subject of prolific discussion today in all resorts of metropolitan turfmen and patrons of racing. That he was the best horse in the race, as the weights were adjusted, was the expressed opinion of a majority of the practical horsemen who watched the contest. The interference from which he suffered when Content backed into the bunch was certainly serious enough to have affected the result.

Contend has been worked at Sheepshead Bay in a manner that was convenient for his trainer, but disastrous for his backers, and possibly for those who played Pentecost straight. Instead of finishing his exercises in the home stretch, at the judge's stand, he has been accustomed to pulling up on the backstretch at a point close to a gate near his stable. A few days ago, when it was desired to work him a trial, he refused to extend himself after nearing the backstretch gate, and, when urged, tried to run out. Then he was taken over to Gravesend, where he worked a satisfactory trial.

Wants to Go to the Barn.

"In the Suburban Contand demonstrated that he had more speed than any of the other starters and held a comfortable lead until he saw the gate. A few seconds thereafter he had backed into and almost through the field. At first he began to prep and bear out and when Cochran pulled him back toward the rail he abruptly shortened his stride. Cochran admitted having pulled Contend over against Pentecost, which was also struck from behind by Blues, but said, "I did not know Reddick Keene was in there and did not expect my horse to stop so quickly."

The jostling extended to others and for a time there was danger of an accident. As a result of the mixup Blues obtained a commanding lead, Gold Heels took second position, and Pentecost did not have a chance to go after them until nearing the stretch. The 3-year-old came through the last quarter with a brilliant dash and made the finish intensely interesting, and that is why so many spectators believe the obstruction noted caused his defeat.

One of the Hastings colt's steadfast admirers said today: "Pentecost was not right when he was running those bad races at Morris Park, and it would not have made much difference what weight he carried against the horses that beat him. Now, he is good and able to handle weight, as you will see when he runs at Chicago on Saturday."

The colt which will carry Madden's colors in the Derby is a dark bay, fifteen hands three inches high, and has white marks of a star on his forehead and a snip on his nose.

Arsenal Works Derby Route.

Arsenal worked the Derby route on Saturday morning at Gravesend over a slow track in 2:42⅘. The trial pleased spectators as well as stable connections. Alfred Featherstone has great hopes of seeing his colors first in the finish of the great race at Washington Park on Saturday, and makes no secret of the fact that he considers Arsenal the best horse he has ever owned.

Wyndham Walden will ship a string of seven to Washington Park tomorrow morning. They will be due at Chicago at 8 o'clock on Tuesday morning. The list includes Hanover Queen, 3 years old, and the 2-year-olds Pride of Galore, Queen Elizabeth, Pageant, Reckoner, Walbrook, and Zealotry.

Charley Boots will not ship before Thursday. He will probably leave Vincitor and Arregeor at Gravesend.

George E. Smith (Pittsburg Phil) is credited with having won an enormous sum on the victory of Gold Heels. After his commissioners had placed many bets of from $200 to $500 at 3½ to 1 with all the smaller bookmakers who would take the money, he went around the ring accepting 3 to 1 for whatever layers were willing to risk. There were ninety-four books in the big ring, and the majority of them transacted business with the plunger. Jesse Lewisohn was also a heavy backer of Gold Heels. George Wheelock is said to have lost $15,000 on the race. "Phil" also won well on Gunfire, which he backed at 2 to 1. Her owner, William C. Whitney, backed her at 9 to 5. His commissioners did not appear to have any limit, for they offered bets of $1,000 and $500 so long as the ring was doing business on the event.

Coney Island Entries.

First race, last ¾ mile, 2-year-olds—Bensonhurst, 122 pounds; First Chord, 122; Alsono, 110; Our Nugget, 119; Athel, br. c., by Athelng—Retrigerna, 117; Glimmerin, ch. c., by Tristan—Kentigerna, 117; Mayor Graham, ch. c., by Rossington—Bessy Brown, 114; Rockford, 117; Uranium, br. c., by Lamplighter—Stella, 117; Blue Ribbon, 117; Crushan, 117; Erora, ch. f., by Locobatchee—Equality, 114; Pyronedale, br. c., by Jim Gore—Britannia, 114; Paumonok, 114.

Second race, 1 mile—Swiftmas, 123 pounds; King Hanover, 118; Duke of England, 118; Goldsmith, 111; Francesco, 111; Two Candles, 106; Roshampton, 106; Tom Kenny, 106; Carbuncle, 106; Alaike, 106; Rozzane, 103; Belle of Troy, 103; Kamara, 106; Sister Juliet, 96; Keynote, 93; Frail, 93.

Third race, last ¾ mile, new Futurity course, 2-year-olds, fillies, the Rosebud Stakes, $1,000 added—Astarita, 120 pounds; Lady Albercraft, 118; Anna Daly, 110; Fair Lass, 110; Lass o'Linden, by Linden—Lassette, 110; Ada Neff, 110; Miladi Love, 110; Roxboro, 110; Resettit, 110.

Fourth race, 1¼ miles, handicap—Nonus, 124 pounds; Weaver Cure, 120; King Hanover, 120; Colonel Bill, 117; Ethics, 116; Smart Set, 111; Vinciter, 111; Merrie, 109; Sadie S., 106; Royal, 106; Lancesman, 106.

Fifth race, ¾ mile, 3-year-olds, maidens—King Edward, 116 pounds; Sterling Fox, 116; Titian, br. c., by Tithonus—Lucretia Clay, 116; Dancer, 116; Frank Keane, 116; Remorse, 116; Choate, 116; Telescope, 116; Lady Horoscope—Emma C., 113; White Crest, 113; Lord Badge, 113; Rosy Curly, 113; Fire Escape, 113; Knight of Templar, 113; Chiron, 113; Mac Ana, 113; Silver Trinket, 111; Maratrisa, 111; Miss Prudence, 111; Sweetgate, 111; Clipper, 111; Pink Rose, 111; Tead, 111; Lady Orr, 111; Singing Nymph, 111.

Sixth race, 1 mile, on turf, the Grass Selling Stakes, $1,000 added—Swiftmas, 114 pounds; Torpedo, 113; The Amason, 113; Henry Clay Frye, 111; Vilelius, 111; Hungerai, 106; Dactry, 106; Jack Demund, 104; Bessie McCarthy, 98; Trumpet, 98; Brunswick, 98; Cryptogram, 98; Shandonfield, 91.

Saturday Train to Lake Geneva.

Leave Chicago via Chicago and Northwestern Saturdays only 1:20 p. m., returning arrive Chicago 8:25 a. m. Monday. Sunday train leaves 8 a. m. Sundays only; returning leave Lake Geneva 6:38 p. m., arrive at Chicago 8:25 Sunday evening. Ample and convenient train service and low rates every day in the week. Choice of three routes. Special rates Fridays, Saturdays, and Sundays. Ticket office, 212 Clark street.

OWNER SIEVIER AND SCEPTER, ENGLAND'S TURF DISAPPOINTMENT.

Scepter was one of the strongest favorites for the English Derby which ever went to the post but finished outside the money, and yesterday Scepter ran even more disappointingly in the Grand Prix at Paris.

TRIAL FOR DERBY COLTS.

SPECIAL RACE ARRANGED FOR HARLEM ON WEDNESDAY.

Owners of Crusados, McChesney, Wyeth, Belle's Commoner, and Others Have Already Promised Secretary Nathanson They Will Start, and Still Others Are Expected to Enter — Heno, Crusados, Hermis, and Belle's Commoner Get Work.

Secretary Nathanson of the Harlem Jockey club has arranged two extra races for the coming week, and one of them promises to be an excellent Derby trial, as several of the prominent candidates for the big race are entered and are promised as sure starters.

This race is for 3-year-olds, at a mile and a furlong, ten pounds below the scale, and for a purse of $1,500, offered by the Harlem Jockey club, entry free, $200 to second, and $100 to third horse. It will be run on Wednesday, taking the place of the fourth race for that day in the program book, and it will be the last chance to race for any colt with pretensions to run in the American Derby. The race has been named the Great Derby Trial, and horsemen to whose attention it has been called say they regard it as the best trial for the Washington Park event that could have been arranged.

The following Derby horses have been entered already, and their owners have positively guaranteed Secretary Nathanson that they will start unless continued rains should put the track in a frightful condition:

G. C. Bennett & Co.'s Abe Frank or Little Scout.
J. Baldwin's Cruzados.
S. C. Hildreth's McChesney and Lord Quex or Lucien Appleby.
J. U. Strode's Prowl.
M. H. Tichenor & Co.'s Jaubert.
John A. Drake's Wyeth.
P. Dunne's F. Kirby or Henry Zitt.
J. B. Respass' Belle's Commoner.

Other Entries Are Promised.

In addition to the above the following have been entered, but it has not been positively guaranteed that they will start:

Milam & Rogers' Owenton.
B. Schiller's Otis.
A. Cahn's Terra Firma.

The starting of Otis and Terra Firma is not guaranteed, because their owners first wish to know how they come out after their severe race in the St. Louis Derby last Saturday. Other good ones may be entered, as the entries do not close until 10:30 a. m. tomorrow. But, in order to make sure that the race will be a success, Secretary Nathanson has gone out after early entries, at the same time securing guarantees that horses will start, with the result given above. So, if the weather is only fair for the next two days, a grand field will go to the post, and, though the route will be three furlongs shorter than the full Derby course, the result should give a pretty good line on the chances of many candidates for Saturday's race.

The other special race arranged by Secretary Nathanson is at a mile and a quarter for 4-year-olds and upwards, fifteen pounds below the scale, and will be run at Harlem next Friday. He has pursued the same policy in the matter of securing entries, and the following have been guaranteed to start: S. C. Hildreth's Mr. Smith's Articulate, E. Corrigan's Scintillant, W. H. Ketcheman's Autolight, Ezell & Lazarus' Flying Torpedo, and J. B. Respess' Six Shooter. Entries for this event are still open and will not close until 10:30 a. m. on Thursday; so if a few more high-class horses that can go a route come into this race it will be easily the best contest of the early Western season.

Few Sunday Gallops.

The elements still refuse to be propitiated and rain continues to interfere with the plans of trainers, who are anxiously waiting the chance to give their Derby candidates much needed work for next Saturday's race. The rain of yesterday held off until the middle of the afternoon, but by that time none of the local tracks had got into good condition, and while some work was done at Washington Park and Hawthorne it was of a desultory nature and served no more than to give the animals participating a little appetite for their evening meals.

At Washington Park the trainers of Heno, Crusados, and Belle's Commoner had planned to give these colts some good exercise late in the evening, but when they saw the storm coming up shortly before 4 o'clock the horses were brought out and sent around the track before the rain.

Belle's Commoner was the first to appear and was sent the full mile and a half. Owner Respess caught the time in 2:49.

Heno Accompanied by Frankfort.

Heno came next, accompanied by his stable companion Frankfort. The Derby favorite was full of run with something to compete against, but the boy held him back all the way and he negotiated the full mile and a half in a fraction over 2:48. The colt ran easily and was pulled back to Frankfort all the last half mile.

E. J. Baldwin, the veteran owner of Cruzados, was at the track and the son of Emperor of Norfolk was brought out in order that his owner might see him in action. Cruzados was accompanied by the mare La Goleta and the pair got slow work. They went the full mile and a half, the time being about three minutes.

At Hawthorne Trainer Charles Hughes brought out Hermis when he saw the rain coming up and sent the Zeigler colt a mile and an eighth. The rain began before the colt broke and the trial was held in a downpour. Hermis ran the first quarter at a fast clip, the watches clicking off twenty-six seconds, but from this on he gradually slowed down, reaching the half in :53¾, the six furlongs in 1:21, the mile in 1:56½, and the nine furlongs in 2:10¾. Hermis had a stable boy and about 122 pounds in the saddle. Trainer Hughes says the colt is not a particularly good work horse, and he was satisfied with the youngster's performance.

Waswitt, at Hawthorne, was galloped two miles in the forenoon and in the afternoon he breezed three-eighths in :38. Waswitt will probably be given some stiff work today. Some of the trainers at Hawthorne have quite a fancy for this colt and say he has worked the best miles seen at the Cicero track.

Abe Frank, who had been kept in the stable for a week on account of a bruised heel, was given a short gallop yesterday morning at Hawthorne.

Both M. H. Tichenor and Enoch Wishard, the trainer for John A. Drake, denied yesterday that they knew anything about the reported sale of Pentecost in New York Saturday night to a Chicago man. Local horsemen say they would not be surprised if Madden should sell the colt, even on the eve of a Derby which he had a good chance to win, inasmuch as Madden is always willing to sell when he gets a price that suits him, but no one appeared to know of a Chicago purchaser for the colt that finished such a good second in the Suburban Handicap.

Every one, however, except possibly some of the owners of Derby candidates, was glad to hear that Pentecost was to be shipped to Chicago for next Saturday's race. Many believe the Madden colt will land the rich prize.

It was reported yesterday that Joe Ullman had bet $1,500 on Pentecost with James O'Leary at odds of 7 to 1, and that he offered $2,000 more at the same odds.

Weller Makes Book on Derby.

B. J. Weller & Co. yesterday announced a book on the Derby—"all commissions to be refunded on non-starters." This is the first book of this kind offered on the race. Weller's prices on the leading candidates are:

5 to 2 Heno.
6 to 1 Arsenal.
6 to 1 Hidden stable.
8 to 1 Cruzados.
8 to 1 Hermis.
10 to 1 Pentecost.
10 to 1 Owenton.
12 to 1 Bennett stable.
20 to 1 Wyeth.
20 to 1 Belle's Commoner.
25 to 1 Dunne stable.
40 to 1 Otis.
50 to 1 Red Hook.
50 to 1 Waswitt.
60 to 1 Prowl.

Harlem Entries.

First race, 4½ furlongs, 2-year-olds, maidens:

Jeist, b. f., by Ducat	North Pole
Ida	Senator Morrison
Jackfull	Courage
Alice Cary	*Impetuous
Penance	

*H. T. Griffin entry.

Second race, ¾ mile, 3-year-olds:

Yasmal Dance	Illuminate
Belle of Bohemia, b. f., by Badge—Janet	Queen of Dixiana
Zibia	Courtship
Gra My Chree	Judicious
Palmette	

Third race, short course, steeplechase, handicap:

Farrell	Helen Paxton
Crest	Glissando
Fidelle	Carrillo
Dagmar	Alice B.
Coley	

Fourth race, 1 mile:

Col. Ballantine	Layla
Henry of Trastamare	Lady Meddlesome
Liel Prince	Ilkowaho
Vincible	Trentham
Guy H	Moderator
Lennep	

Fifth race, ¾ mile, 2-year-olds, fillies:

Rhein	Florence H.
King's Lady	Frances Porter
Lemco	Saragram

Sixth race, 1 mile:

Thurles	Birdie D.
Golden Scepter	Homage
Whitcomb	Admiral Parham
Zacatosa	Chickadee
John Drake	Dodie S.
About	

Latonia Entries.

First race, 6 furlongs—Sister Kate II., Francis Reis, Kohnwreath, Loiter, Angea, 99 pounds; Lizzie A., 102; Kimberly, 103; Royal Penny, 106; Rice, 105; Atmore, Slips, 107; Weird, 109; Horseshoe Tobacco, 112.

Second race, colts, 5 furlongs—Nath Woodcock, 99 pounds; Sailor's Dream, Owen Moore, Ed Bishop, Joe Fields, Astrum, Santon, 102; Doc Wood, Mr. Farnum, 108; Model Monarch, Olents, Lambert, 111.

Third race, 3-year-olds, 1 mile—Archie, Rosefame, Roaster, 106 pounds; St. Hera, 109; Autumn Leaves, Talpa, 106.

Fourth race, 1 mile—Lathrop, 89 pounds; Margie S., 94; Approved, 96; Suave, 97; Pretty Rosie, Russian, Bentley B., Masterful, 99; Hinsdale, Friesland, 102.

Fifth race, 5 furlongs—Bird Williams, Flora Hooper, Daisy Hawthorne, Woodmont Belle, Sanctissima, Flash of Lightning, Leota, Love Wisely, Lady Farondole, Edna Fitzalien, Dinkste, 106 pounds; Cannon, Lorgan, Jessie, 110.

Sixth race, 1 mile—True Blue, 94 pounds; Ginsen, The Caxton, 99; Tragedy, 101; Ed Adack, Farady Jr., Chorus Boy, 103; Dolly Wagner, 101; Banquo II., 106; Remp, 114.

St. Louis Entries.

First race, 4½ furlongs—Immortelle, 95 pounds; Tribes, Easy Trade, 100; Robert G. Landing, Jack Young, 103; Rose Geranium, Helen Hay, Maizaveva, Nettie Black, 105.

Second race, 6 furlongs, 3-year-olds—Egyptian Prince, Peggy Roman, 100 pounds; Hopedale, 102; Okia, 103; Herodes, Brixton, Oton Clay, Royal Athlete, Earl Grove, Erne, 106; Gallantrie, 106; Ogle, 108; Raffir, 111.

Third race, 1 3-16 miles—Josie F., 86 pounds; Varner, 88; Williamout, 106; Tarta Incognita, 107; Silver Garter, Swordsman, 110.

Fourth race, 6 furlongs—Colonial Girl, 105 pounds; Audiphone, 107; Lady Strathmore, Bruars, 109.

Fifth race, 1 mile and 70 yards—Lingo, 92 pounds; Lynor Belle, 97; Brewer Schorr, 98; Found, 101; Glenwood, 102; Varro, 105.

Sixth race, 1 mile and 20 yards, selling—Nyx, 95 pounds; Alalia, Fred Hessler, Marcy, 102; Bell Simpson, Winepress, Kiss Quick, 104; Loone, Joe Lesser, 107; Free Pass, 109; Dalkeith, Jim Winn, 110; Gilbert Deponan, 111.

CYCLISTS TO RIDE A CENTURY.

Annual Spring Run of Road Club of America to Waukegan to Be Held on June 29.

The annual spring century run of the Illinois State division of the Century Road Club of America will be held Sunday, June 29, 1902. This event is open to all wheelmen, who will be given a handsome souvenir at the finish of the run. The position of the riders during the run will be determined by the order in which the entry is received, the low numbers being assigned to those making early entry. Competent pacemakers will be appointed and an even pace assured.

There will be two divisions—a regular and a fast "bunch." The regulars will leave the Chicago avenue water works at 6 a. m., while the speedy members will start promptly at 7:30. This arrangement of the schedule brings both divisions at Waukegan at the same time for dinner.

The entries will close Sunday, June 22. The blanks can be secured from John M. Miller, 157 Michigan avenue, or at the Lincoln Cycling club. The itinerary of the run follows:

Miles.	Route.	Regular Div. Arrive.	Fast Div. Arrive.
0	—Chicago Ave. Water-Works	5:50 a. m.	
10½	—Oak Glen	7:48 a. m.	8:45 a. m.
27½	—Wheeling	8:40 a. m.	9:30 a. m.
38½	—Libertyville	10:00 a. m.	
50	—Waukegan	11:15 a. m.	11:20 a. m.

DINNER.

0	—Libertyville	1:45 p. m.	
12½	—Wheeling	3:00 p. m.	2:20 p. m.
30½	—Oak Glen	4:05 p. m.	3:05 p. m.
100	—Chicago Ave. Water-Works	6:00 p. m.	4:30 p. m.

The Fishing Season

Is now open in Wisconsin and Michigan. First-class train service the Northwestern line during the fishing season. Free pamphlets, maps, and schedules at ticket office, 212 Clark street, or Wells Street Station.

SCEPTER IS A BAD SIXTH.

KIZIL-KOURGAN WINS GRAND PRIX DE PARIS.

Three Horses Finish Close Together, Retz and Maximum Running a Dead Heat for Second Money, Only a Head Behind the Winner — Six American Jockeys Have Mounts, but Not One of Them Is Placed—Sievier's Filly a Disappointment.

PARIS, June 15.—The Grand Prix de Paris of 200,000 francs, distance about one mile and seven furlongs, was won by M. E. de St. Alary's chestnut filly Kizil-Kourgan. Camille Blanc's colt Retz and Baron Leonino's colt Maximum ran a dead heat for second place, while M. E. de St. Alary's colt Arizona was fourth.

Eleven horses ran, and the race was won by a head. There were one and one-half lengths between Retz and Maximum and Arizona. R. S. Sievier's filly Scepter, Randall up, was never dangerous, and ran sixth.

American jockeys were not successful in the contest. Six had mounts, but not one of them even secured a place. Americans at Long Champs lost considerable money on the horses ridden by J. Reiff and Henry. The former jockey was mounted on Lognes, which was the third favorite, at odds of 8 to 1, and which finished last. Throughout the day, however, the American riders rode three winners, five seconds, and two thirds.

The racing began at 2 o'clock in the afternoon. The Prix d'Armenonville was won by Lisette, J. Reiff up; Jabot, ridden by Rigby, was second, while Nivernais, ridden by Milton Henry, was third. The Prix d'Ispahan, the next race, proved to be a contest between Excess, ridden by Thorpe, and Lemioche, Rigby up. The former won.

The Prix de Castries was won by Klephite; Brunehaut, Reiff up, was second, and Kaleidoscope was third.

The Prix Vaublanc was won by Matronero, ridden by Thorpe; Recaldia, Reiff up, was second, and Beverly, Henry up, was third.

The Prix du Duc d'Aoste was won by Lambkree; La Loval, ridden by Heffry, was second, while Mokattam was third.

The contest for the Grand Prix was the fourth in the series. A shower came just before it was run and resulted in the opening of numberless umbrellas, but luckily the rain ceased when the bell was rung for the start. In the preliminary canter Scepter naturally monopolized the attention of the crowd, and the filly's almost faultless build and easy action elicited the greatest admiration.

The other ten horses and their jockeys were: Retz, Stern; Maximum, Lane; Kizil-Kourgan, Pratt; Arizona, Thorpe; Olivarez, Watkins; Kakimono, Maher; Rob Roy, McIntyre; Astrome II., Henry; Lognes, Reiff; Bahryousouf, Rigby.

The horses got off to a good start at the first attempt. Arizona made the running and was followed by Kakimono, Lognes, and Olivarez. Upon reaching the middle distance Retz took third place and Kizil-Kourgan and Scepter were together among the last horses which turned into the slope. Retz then drew up level with Arizona; Scepter also made an effort to work up, but gained little ground, and, falling behind, was practically out of the reminder of the race. The two leading horses turned together into the homestretch and Stern whipped Retz ahead. It looked as though this horse would win easily, and the crowd began to cheer when Kizil-Kourgan suddenly burst from the group and went after Retz. The struggle was a magnificent one, and the crowd watched it with intense interest. At this moment another surprise was given by Maximum, who rushed forward and seemed to be overtaking the two leaders. To see these three horses, their heads almost together, fly past the post, was thrilling, and the struggle called forth the cheers of the crowd. Kizil-Kourgan won by a short head. The cheering continued although the victory was not a popular one. Retz and Maximum ran second; Arizona was fourth, Olivarez fifth, and Scepter sixth, a long distance behind Olivarez.

The owner of Kizil-Kourgan, M. E. de St. Alary, was summoned by President Loubet and received from him the congratulations which are customary upon this occasion.

The betting was as follows: Kizil-Kourgan, 12 to 1; Retz, 5 to 4; Maximum, 25 to 1; Scepter, 3 to 1.

CLOSE OF BOWLING TOURNEY,

Final Games for Open Individual Championship to Be Rolled Tonight —First Place Conceded to Forch.

Tonight will wind up the first annual tournament of the Chicago "Open" Individual Championship Bowling association. The interest the carnival has maintained throughout the last six weeks has surpassed everything in the local game. With a few exceptions the leaders at the close of the third series have maintained their positions, and the real fight has been centered among those in the first twenty.

While first place has practically been conceded to Forch, there is yet a possibility of National Champion Strong turning the trick, with 172 pins to make up. Although the chances are small, the uncertainty of bowling does not assure a player any one position until the last ball is rolled. While Strong and Forch are battling for first honors there are six other players that have a look in for third place. Four of them—Worden, Kenna, Brill, and Clinch—are only sixteen pins apart, while Wood and Peterson still have a chance.

The success of the tournament has already assured the officials that at the next event the entry list will be near the double century mark. The only objection to the present tourney is the length of the schedule, which has carried it into the hot summer nights, making it too uncomfortable to be enjoyable. That a change of time will be made next season seems certain. It probably will be held immediately after the Illinois Bowling association championship games. The schedule should then call for three nights a week, and the championship could be decided in four weeks' time, or near the close of May. This will, however, do away to a great extent with the so-called spring leagues.

Standing of the Clubs.

AMERICAN LEAGUE.	W.	L.	Pct.
Chicago	26	16	.619
Philadelphia	24	19	.558
Boston	25	21	.543
Detroit	21	22	.488
St. Louis	21	22	.488
Baltimore	22	24	.478
Washington	21	26	.457
Cleveland	18	29	.383

NATIONAL LEAGUE.	W.	L.	Pct.
Pittsburg	34	10	.773
Brooklyn	25	22	.532
Chicago	23	22	.511
Boston	20	22	.476
Philadelphia	21	26	.447
New York	19	25	.432
St. Louis	19	27	.413
Cincinnati	19	27	.413

AMERICAN ASSN.	W.	L.	Pct.
Louisville	30	16	.652
St. Paul	26	17	.605
Indianapolis	26	18	.591
Columbus	28	20	.583
Kansas City	21	25	.457
Milwaukee	19	23	.422
Minneapolis	18	27	.400
Toledo	12	38	.267

WESTERN LEAGUE.	W.	L.	Pct.
Omaha	31	14	.689
Kansas City	32	15	.681
Denver	29	19	.656
St. Joseph	28	22	.532
Milwaukee	18	23	.439
Colo. Springs	20	30	.400
Des Moines	14	31	.311
Peoria	12	31	.279

THREE-EYE LEAGUE.	W.	L.	Pct.
Rockford	27	15	.643
Terre Haute	25	17	.595
Decatur	17	15	.531
Evansville	23	21	.523

	W.	L.	Pct.
Rock Island	18	19	.487
Davenport	19	22	.464
Ced. Rapids	17	21	.448
Bloomington	18	24	.420

Yesterday's Results.

AMERICAN LEAGUE.
Detroit, 11; Washington, 2.
St. Louis, 9; Baltimore, 4.
Boston, 6; Cleveland, 2.

AMERICAN ASSOCIATION.
Milwaukee, 5; Minneapolis, 0. (First game.)
Minneapolis, 6; Milwaukee, 2. (Second game.)
Kansas City, 6; St. Paul, 5.
Indianapolis, 8; Toledo, 2. (First game.)
Toledo, 9; Indianapolis, 2. (Second game.)

WESTERN LEAGUE.
St. Joseph, 1; Peoria, 0.
Omaha, 7; Denver, 4.
Colorado Springs, 5 Des Moines, 1.
Milwaukee, 2; Kansas City, 0. (First game.)
Milwaukee, 6; Kansas City, 2. (Second game.)

THREE-EYE LEAGUE.
Terre Haute, 10; Rockford, 9.
Evansville, 15; Davenport, 7.

SOUTHERN ASSOCIATION.
At Shreveport—Shreveport, 10; Nashville, 10.
At Memphis—Memphis, 7; Birmingham, 4.
At New Orleans—New Orleans, 11; Atlanta, 3.

Games Today.

AMERICAN LEAGUE.
Philadelphia at Chicago.
Baltimore at St. Louis.
Washington at Detroit.

NATIONAL LEAGUE.
Chicago at Philadelphia.
Pittsburg at Boston.
Cincinnati at New York.
St. Louis at Brooklyn.

The weather man spoiled all the plans and hopes of President Charles Comiskey of the White Stockings yesterday afternoon, and after a fair sized crowd, which had come early, had made its way into the stands, the rain came down in torrents and the contest had to be called off. It probably would have been a record breaking crowd, for before 3 o'clock close to 2,000 people, who had come in carloads, were present, ready to see the battle between the White Stockings and Connie Mack's Philadelphia team.

The first shower which came down early in the afternoon escaped the territory in the immediate vicinity of the South Side grounds, and the Athletics, expecting the game could be played all right, donned their uniforms and rode out to the park. But the second installment from Jupiter Pluvius then descended and prevented all chance of the game being played.

To say that Comiskey was disappointed would be speaking mildly, for the "Old Roman" had made all sorts of plans to handle the crowd. Connie Mack was also disappointed. Connie had scheduled the famous "Rube" Waddell to do the pitching stunts for his team, but had the game been played this attraction would not have been on the program, for Waddell had not put in an appearance in Chicago. Mack has decided to pitch the eccentric twirler in one of the games against Comiskey's men, but not the first.

If the weather permits the first game of the series will be played today. Callahan or Griffith probably will do the pitching for the White Stockings, while Mitchell will go in for the Athletics. It is possible, however, that Mack may change his mind and send a new pitcher to the slab. Connie has a new one under contract, but who he is the Philadelphia magnate does not care to say. At any rate, Mack says he is a Western man and that he expects him to report today.

DETROIT DEFEATS SENATORS.

Mullin Pitches a Good Game for Tigers, Who Win from Washington— Score Is 11 to 2.

Detroit, Mich., June 15.—Mullin was in fine form this afternoon and pitched a splendid game. Washington's six errors aided materially in Detroit's run-getting. Score:

Detroit.	R	B	P	A	E	Washing'n.	R	B	P	A	E
Barrett, cf.	1	1	1	0	0	Ryan, cf.	1	1	0	0	0
Holmes, rf.	1	2	2	0	0	Hoy, rf.	1	1	2	0	0
Elberf'd, ss.	3	1	3	3	1	Delehty, lf.	0	1	2	1	0
Dillon, 1b.	1	1	12	1	0	Schaefer, 2b.	0	0	4	2	0
Casey, 3b.	1	1	1	2	0	Coughlin, c.	1	0	7	1	0
Harley, lf.	1	0	2	0	0	Carey, 1b.	0	1	13	1	0
Gleason, 2b.	2	2	2	3	0	Clarke, rf.	0	0	3	0	1
Buelow, c.	1	2	5	1	0	Clarke, c.	0	0	0	2	1
Mullin, p.	1	1	1	2	0	Patten, p.	0	0	0	5	2
Totals.	11	11	27	14	1	Totals.	2	6	24	15	6

Detroit	3	0	0	3	0	0	2	3	0	0	—11
Washington	0	0	0	0	0	0	0	0	2	0	—2

Two-base hits—Ryan, Buelow, Barrett, Holmes, Mullin, Buelow, Casey. Bases on balls—Off Mullin, Buelow, Casey. Bases on balls—Off Mullin, 2; off Patten, 4. Hit by pitcher—Gleason. Struck out—By Mullin, 5. Double plays—Gleason-Elberfeld-Dillon; Mullin-Elberfeld-Dillon. Passed ball—Buelow. Time—1:50. Umpire—Johnstone. Attendance—5,000.

St. Louis, 9; Baltimore, 4.

St. Louis, Mo., June 15.—Though Baltimore hit Harper freely, fast fielding kept the score down. The home team pounded Howell hard in the second and sixth innings. Score:

St. Louis.	R	B	P	A	E	Baltimore.	R	B	P	A	E
Burkett, lf.	1	0	2	1	0	Corley, cf.	0	2	2	0	0
Hemphill, rf.	1	3	2	1	0	Selbach, rf.	0	1	1	0	0
Heidrick, cf.	0	0	1	1	1	Williams, 2b.	0	1	1	5	0
And'son, 1b.	0	0	11	0	0	McGann, 1b.	0	1	11	0	0
Friel, 3b.	0	1	1	1	0	Seymour, rf.	1	0	0	0	0
McC'm'k, ss.	0	1	1	5	0	Robinson, c.	0	1	2	2	0
Padden, 2b.	1	1	2	4	0	Brain'n, 3b.	1	2	2	3	0
Sugden, c.	2	2	5	3	0	Gilbert, ss.	0	0	3	1	0
Harper, p.	2	2	0	3	0	Howell, p.	0	0	2	5	0
Totals.	9	10	27	19	1	Totals.	4	14	24	16	2

St. Louis	1	4	0	1	0	3	0	0	*	0	—9
Baltimore	1	0	1	0	0	0	0	0	0	1	—4

Two-base hits—Hemphill, Kelley, McGann, Brenahan, Selbach. Three-base hits—Padden, Hemphill. Double play—Sugden-Padden. Stolen bases—Burkett, Hit by pitcher—Anderson. Bases on balls—Off Harper, 1; off Howell, 5. Struck out—By Harper, 2; by Howell, 1. Time—1:55. Umpire—Connolly. Attendance—5,062.

Boston, 8; Cleveland, 2.

Canton, O., June 15.—In the presence of a crowd of 6,000 people, Boston defeated Cleveland in a game transferred to this city from Cleveland today. Score:

Cleveland.	R	B	P	A	E	Boston.	R	B	P	A	E
Picker'g, cf.	0	0	1	0	0	Dough'ty, lf.	0	0	2	0	0
Bay, lf.	0	0	1	0	0	Collins, 3b.	1	1	0	3	0
Flick, rf.	0	1	1	0	0	Stahl, cf.	1	1	2	0	0
Lajoie, 2b.	0	1	4	7	0	Freeman, rf.	0	1	3	0	0
Hickm'n, 3b.	0	0	1	2	0	Parent, ss.	0	0	2	3	0
Bradley, 3b.	0	1	1	4	0	Lachance, 1b.	0	0	10	1	0
Gochn'r, ss.	0	0	0	0	0	Ferris, 2b.	0	1	2	4	0
Wood, c.	0	0	9	0	0	Criger, c.	0	0	7	0	0

NSIN CREWS UGHKEEPSIE

each the Scene of turday's Race in l Condition.

RD WORK AHEAD

but Once Today, but e on the River ce Tomorrow.

N. Y. June 15.—[Special.]—varsity and freshman crews n arrived here this afternoon O'Dea, Manager Bergstrow, Graduate Manager Kilpat- the crews. Coach O'Dea ex- f pleased with the way in stood the long journey. Last ot the oarsmen lost in weight rom the trip. Today the men best of spirits and in good tion.

me on the same train as the re immediately unloaded and Wisconsin boathouse. In the he shells was brought enough last the crews until after the s the boats had been properly fellows hastened to their new Riverview Military Academy, the Cannon house this year, rs been used by the Cardinal aining quarters. The West- ever, more than pleased with ers, although it is a couple of from the river. The campus a fine view of the Hudson is quarters. The oarsmen spent lounging about the grounds cleaned up after the long ride. they took a short walk. ill be hard for the next few y the crews will row but once Tuesday and Wednesday the e on the river in the morning ternoon. The freshmen will a in the race and the varsity abst. The varsity shell was ock, the same man who built at, and is satisfactory. Co- l to abandon its new shell and e boat used last year.

s that will race Saturday are re was no work on the river as too rough. Tomorrow will nt coaches a chance to see the competing crews, and all the begin to put the finishing ir crews.

owned by Frank Bros., and the on the river, will be used by in following the Wisconsin k.

n gave his Columbia varsity shakeup today. It is evident fied with the manner in which n rowing. On Saturday Rol- erly stroked the crew, was in he will tomorrow be put in at end, who has been pulling the been made stroke. Nichols n the No. 6 seat and Barth is . Hanlon says the port side good work, but the starboard and he thinks the change will od results. He has also decid- light four-oared crew defend he four-oared contest.

Y AT GALES FERRY.

w Stays Indoors, Yale Men Cruise—Preparing for sident Roosevelt.

, Conn., June 15.—[Special.]— rvard oarsmen passed a quiet eir quarters on the Thames. men remained close to Redtop, oarsmen were taken by Henry of the freshman crew in his of the New York Yacht club a fifteen-mile trip out in Long

at both Yale and Harvard cov- miles on time yesterday will k light for the crews for two or

s are being made for the recep- dent Roosevelt's party at the will arrive in New London n June 26 on board the United ch boat Dolphin. The Dolphin short distance above the big e west side of the river, so that and his friends can see the quatic struggles.

of New London received a let- m Lieutenant Commander Ab- on, commanding the Dolphin, quest was made that a place be the Dolphin.

Roosevelt will remain in New a few hours. He will stop on m the Harvard commencement y, June 25, and will leave New Washington on Thursday even-

Plays Beloit Today.

ity of Chicago baseball team will ollege this afternoon at Marshall final game of the college season Upon the outcome of the game ay be able to figure their superior- western. Beloit having beaten the nston. In the Chicago-Northwest- team won two games and no con- played to decide the tie. The first ere won on a margin of one score, al game at Marshall Field Saturday yed its opponents. If the maroons e team will be in a better position places in the Big Nine over Mollie-

idan, 4; Evanston Stars, 3.

eridan team defeated the Evanston played game at Fort Sheridan yes- score of 4 to 3. The feature was a

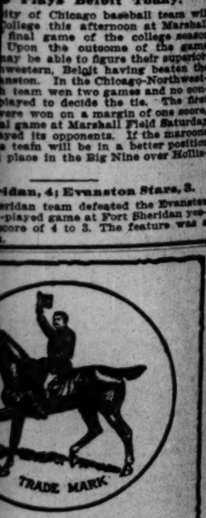

itality's Cheer

ocial cheer hospitality's motto is:

est for the Guest

e superb quality of

unter hiskey

es it the first sought the first bought.

BRANDIN, Representative, d Building, Chicago, Illinois.

LAST OF THE WAR TAX SOON TO GO.

All of the Internal Revenue Increases Will Be Repealed July 1.

RESPITE FOR TEA DUTY.

Treasury, Though Much Money Will Be Lost, Is Able to Withstand the Cut.

WASHINGTON BUREAU CHICAGO TRIBUNE, Washington, D. C., June 15.

All that is left of the war revenue act will disappear on July 1, so far as the internal revenue department is concerned. The revenue repeal act takes effect with the beginning of the new fiscal year, and it will make a good deal of difference to many lines of business. Last year Congress repealed certain sections of the war revenue act. On July 1, 1901, the stamp tax on bank checks, bills of lading, express receipts, conveyances, telegraph messages, warehouse receipts, and similar documents was repealed.

Last of the War Taxes Soon to Be Repealed.

There was left a small fraction of the stamp taxes on brokers' contracts, custom-house papers, drafts, and bills of exchange, sleeping-car tickets, and a few minor items. All these are now wiped out, and we have come to the special taxes on brokers, bankers, pawnbrokers, bowling alleys, bucketshops, petroleum and sugar refineries, and all other classes which were specially taxed to pay for the war with Spain. The internal revenue laws now return practically to the place where they were before the Spanish war.

The tax on beer during the war was $2 per barrel, with a discount which made it about $1.85. Last year this was reduced to $1.60 per barrel, without any discount. Now beer goes back to the old rate of $1 per barrel, with a discount provided for by the original internal revenue act.

Similar action has been taken in regard to cigars and tobaccos, which are put back substantially to the old rates, with some little provision for discount as between the old and the new stock. Under the war revenue act there is a customs tax of 10 cents per pound on tea. This is repealed by this year's law, but it remains in operation until Jan. 1 instead of July 1. The extra six months was allowed to enable the tea dealers to get rid of the stock they have on hand, as otherwise they would have to submit to the loss of 10 cents per pound because tea and other articles on which customs duties are paid cannot be traced and there can be no refund by the Treasury.

Duty on Tea Will Stand Six Months Longer.

Out of the original law passed by Congress known as the war revenue act there will remain only the police regulation in regard to the mixed flour and the general legacy tax which is expected to be a permanent source of revenue for the United States government and merely happened to be included in the war revenue act when it was originally passed.

This year the Senate stood out for the retention of the tax imposed the year before on bucketshops and was beaten on this by the House, and the result is that all forms of special taxes on boards of trade, bucketshops, auction contracts, etc., have been entirely repealed and go into effect on July 1 of this year. The repeal act will take a good many dollars from the Treasury, but the surplus is still so much that there is no danger of embarrassment.

Revenues Likely to Feel Little Effect.

The ordinary cash balance continues in the neighborhood of $200,000,000, which is an enormous sum for any government to have constantly at its disposal. The surplus of receipts over the expenditures for the current fiscal year will be upward of $80,000,000, and the war revenue repeal act will not take nearly that much out of the Treasury.

The business of the country has grown so rapidly that the government receipts are constantly increasing, and loss of revenue by the war revenue repeal act will not be felt at all. On the contrary, with the usual expenditures for public buildings and river and harbor work, including the possibility of a first payment on the isthmus canal, there will still be more money in the Treasury than can be disposed of for several years to come.

Mrs. Florence Maybrick, who is undergoing a sentence of life imprisonment for the alleged murder of her husband, may soon be free. Secretary Hay is encouraged by reports from Ambassador Choate to believe that the woman will shortly be liberated. It is suggested that King Edward may include her name in the list of prisoners who will be granted amnesty on the occasion of his coronation.

Mrs. Maybrick May Be Freed at Coronation.

From an international point of view, King Edward would be playing good politics if he were to include Mrs. Maybrick in his amnesty proclamation. Mrs. Maybrick has now been in prison for thirteen years. She was arrested, tried, and condemned to death in August, 1889, and in answer to the loud protest raised throughout England and America, the Home Secretary in the same year commuted the sentence to penal servitude for life, giving as reason for the commutation that "there was a reasonable doubt whether in fact James Maybrick's death was caused by poison."

Only last year the State department obtained affidavits from a man living in Norfolk showing that Maybrick was a confirmed arsenic eater. This information was laid before the British government by Ambassador Choate, but it failed to bring about the liberation of the prisoner. Ambassador Choate, under instructions from Secretary Hay, lost no opportunity to press Mrs. Maybrick's case upon the attention of the British government.

He has reported that so far as the head officials in the office for Home Affairs are concerned, they are disposed to be lenient, but the subordinate officials, who claim to have studied Mrs. Maybrick's case, insist that she is guilty and should suffer the punishment imposed upon her. Secretary Hay cannot, of course, demand the release of Mrs. Maybrick, notwithstanding the fact of her American birth. The farthest this government can go is to use its good offices in her behalf.

China has been driven to desperate measures in order to raise the indemnity of $334,000,000 on account of the Boxer outrages, which she agreed to pay the powers. Official information received by the State department announces the promulgation of proclamations by the Viceroys of the several provinces, advising them that the state has determined to operate a lottery and that the people will be expected to buy tickets. Failure to do so will mean the imposition of additional taxes.

China Raising Money by a Lottery.

This method of raising revenue might receive approval from the Chinese were it not that it is not at all certain that the winner of the first prize will receive the cash called for by his ticket. It is proposed to give him a button, but to the poor Chinaman a button counts for little, and besides if buttons are distributed in any number they will become worthless. According to a proclamation of Chan Chin Tung, Viceroy of provinces of the Yang-tse Valley, the people have spent too much on lotteries outside of the kingdom, and the money should be kept within the country. The money raised will be used to pay the indemnity as it falls due.

"If the people do not readily and willingly buy the tickets," Chan Chin Tung states, "there will be an increase of taxes." The tickets have been distributed among the several magistrates with instructions to sell, and there is no doubt that they will compel their purchase. The mail which brought Chan Chin Tung's proclamation also brought a report of the case of a rich man who had been ordered to buy two tickets. He declined to do so, but eventually took one. His conduct in connection with the tickets was reported to the magistrate, who directed that he be arrested. The culprit was compelled to buy the tickets and was also heavily fined.

SAY FAREWELLS TO OLD GYMNASIUM.

MISS MARTHA SELERDYCE. LEON P. LEWIS.

Farewells to the old gymnasium on the University of Chicago campus will be given this morning during exercises of the senior class. The low building which has stood for ten years as a temporary structure will be toasted in humorous speech and verse before it is torn down to make room for the new structure. Miss Martha Selerdyce and Leon P. Lewis have been chosen by the graduating class to deliver the "bene vale." After the farewell addresses a burlesque on the Ben Jonson play, "The Case Is Altered," will be given by the seniors. All the exercises today will be a part of the class day exercises of the class of 1902. The raising of the class flag will come immediately after the gymnastum exercises, and Miss Jessie Sherman, assisted by Dean Tuffts of the faculty, will hoist the flag on the pole in the middle of the quadrangle. The quadrangle farewell and the senior college exercise around the senior bench will take place during the afternoon. The committee in charge of the morning exercises are W. R. Jayne, C. A. Huston, F. G. Smith, Jessie Sherman, Phœbe Ellison, Marguerite Crofoot, and Hazel Buck.

There was a protracted conference of the beet sugar Senators at the residence of Senator Elkins, at which it is said more than thirteen Republican Senators made an ironclad agreement to vote against every proposition to reduce the duty on sugar except the rebate scheme. They take the ground that they will stand steadfastly by the policy of protection.

Beet Sugar Senators Agree to Continue Fight.

It is said a number of other Senators who were not present sent written notice that they would be bound by any agreement made by the beet sugar men. Some of those present were Senators Elkins, Burrows, Perkins, Millard, Scott, Nelson, Burton, Mitchell, Kittredge, Clapp, Dietrich, Gamble, and Bard.

It has been claimed that a number of the beet sugar Senators had deserted those who were opposed to the administration's policy since the President sent his message to Congress. These claims alarmed the beet sugar Senators, and Senator Elkins, who is leading the fight, sent out invitations to twenty Senators to dine with him tonight. In his invitation it was stated that a conference would be held to determine whether or not the beet sugar Senators would continue to fight or give up. If it was found there were any number of desertions it was proposed to drop the matter and permit the administration bill to come to vote. If, on the other hand, there were no desertions, then the fight might be continued.

Although those at the conference were reticent, it was learned that an agreement was made to keep up the fight, but that no coalition would be made with the Democrats.

The beet sugar Senators took the position that they would stand by the policy of protection and against any reduction. On the other hand, the administration supporters still contend the Spooner substitute, with some modifications, will become a law.

NEAR END OF ISTHMIAN DEBATE

Senate to Decide Fate of Canal Bill by Final Vote on Thursday.

Washington, D. C., June 15.—The Senate will meet at 11 o'clock each day during the present week up to and including Thursday in order to permit ample opportunity for discussion of the isthmian canal bill prior to voting on the bill and amendments on Thursday.

The four days preceding the vote will be crowded with speeches on the bill. Senator Kittredge will speak on Monday in support of the Nicaragua route, and will be followed on Tuesday by Senators Cullom and Stewart, and on Wednesday by Senator Hanna. During the week Senators Foster of Louisiana and Pettus will make addresses in favor of the Nicaragua route, and on Thursday Senator Morgan will close the debate in the interest of Nicaragua. The supporters of the Panama route express great confidence in the success of the Spooner bill.

It is expected that the Cuban committee will be prepared to report on Wednesday or Thursday.

There is general agreement that but for the Cuban bill the final adjournment of the session could be secured at an early day. Only the general deficiency bill of the entire list of appropriation bills remains to be acted on in the first stage.

With the passage of the District of Columbia bill by the Senate yesterday that body disposed of the last of the supply bills on its calendar, and as the House has the deficiency bill before it there is comparatively little to do in the way of getting the appropriations bills through.

The naval bill, the army bill, the District of Columbia bill, and the sundry civil bill are still in conference, but no one believes an agreement on them would be difficult if adjournment could be expedited thereby.

CROWD SEES MAN FIGHT BULL.

Excursionists Throng to Terre Haute to Witness Struggle in Which the Human Wins.

Terre Haute, Ind., June 15.—[Special.]—Twelve thousand persons came to the city today on excursion trains from Indiana and Illinois points, the attraction being exhibitions at the fair grounds under the auspices of the Order of Railroad Conductors, and chief of which was a wrestling match between a South American strong man, Neromus, and a 3-year-old Hereford bull. The man used no rope or weapon. In the first round the bull got the man down and stepped on him, but inflicted only slight injuries. They were serious enough, however, to make him cautious in the second round, in which he was a long time getting a fall out of the bull. There were "guideless wonder" and harness horse racing, high diving, marksmanship by Dr. Carver, and other attractions.

GETS RULE OF CYCLE PLANTS.

Colonel A. A. Pope, Assisted by J. D. Rockefeller, Put in Full Control of the Trust.

Boston, Mass., June 15.—[Special.]—Colonel Albert A. Pope and John D. Rockefeller are now in complete control of the American Bicycle company, and the former will soon assume the direction of the company's affairs. Colonel Pope was offered the Presidency of the company when it was first organized, but declined to accept it. He did, however, accept the chairmanship of the Board of Directors. Mr. Rockefeller's interest in the company is of recent date. In addition to its control of the bicycle field, the American Bicycle company owns nearly all the automobile patents of value in this country. Mr. Pope, it is said, will dictate the policy of the company from now on.

NEWS OF THE THEATERS.

At the Coliseum Gardens.

The advantage of being under a waterproof roof in rainy weather was clearly proven in the case of the Coliseum Gardens yesterday. While the other summer gardens were practically drowned out by the downpour in the afternoon the Coliseum was comfortably filled.

The rough and tumble style of acrobatics dominate the vaudeville bill at the Coliseum this week, quite a contrast with last week's program. The Brothers Rossi and the four Nelsons are clever acrobats of the knock down kind, and do some remarkable things in their peculiar line.

The Nelsons offer an act which they call "Frolics at the Zoo," without more excuse for the name than is given by the scenery, which represents an inclosure in the zoo, with a dummy elephant on one side and a dummy giraffe on the other.

The most pleasing number on the bill is the juggling by Montrell, who does nothing particularly original, but everything is done well. Martin's trained dogs, cats, and monkeys furnished considerable amusement to the children in the audience.

The Parros brothers in their remarkable head and head balancing were the only feature repeated from last week's program. The orchestra, under the direction of Philip Laffey, gave highly attractive selections.

At the Masonic Temple.

So far as variety and diversified merit, one of the best bills of the season is being offered patrons of the Masonic Temple Roof Theater this week. There is only one disappointment, and that is the absence of Jack Norworth, who was compelled to cancel his engagement on account of illness. But the gap thus made is capitally filled by Louise Dresser, who has been reengaged for another week and continues to amuse with her ballad burlesques.

Hill and Silvaney, European novelty bicyclists, do some rather startling things on the wheel. Jacques Inaudi, "the man with two brains," gave a marvelous exhibition of mental calculation, but his specialty is a bit too dry.

The English pony ballet, although not new to Chicagoans, made a hit. R. J. Jose, with his song sheet, the notes of which are supplied by "real" colored faces poked through a canvas, also was enthusiastically received, while the Tanakas, Oriental magicians, and the Martin brothers, with a good musical specialty, served to liven up the performance. The athletic feats of Wills and Hassin were well received.

The Wizard of Oz Opens Tonight.

The curtain will rise on the first performance of "The Wizard of Oz" at the Grand tonight at 8 o'clock sharp. Stage Director Julian Mitchell held a full scenic and costume rehearsal of the new piece at the Grand last night, and he said that inasmuch as the performance promises to be a lengthy one he intends to ring up the curtain at 8.

At the Summer Gardens.

Owing to the thunder storm the attendance at the summer gardens was light yesterday afternoon. In the evening, however, although it was still threatening, crowds flocked to the various resorts to find relief from the hot and sultry air which made it extremely unpleasant to remain indoors.

The vaudeville bill at the Ferris Wheel Park contains several attractive features this week and was appreciated by the audience yesterday evening. The musical act of Waterbury brothers and Tenney was the principal number and made a hit.

At Mason Park the last two performances of "The Chimes of Normandy" were given before good-sized audiences. Beginning with tonight "Fra Diavolo" will be the offering of the John E. Young comic opera company, which forms the most formidable attraction of that pretty resort.

Sans Souci Park was damp, but the crowd which patronized the park last night did not seem to mind that. The excellent vaudeville program and the lawn show were thoroughly appreciated, and even the occasional sprinkling did not materially interfere with the enjoyment of the crowd.

FRAUD CHARGED IN MINE SALE.

Deal by Which Valuable Property Changed Hands Is the Basis of a Lawsuit.

Cripple Creek, Colo., June 15.—Charges of fraud are made by Joseph K. Eichern in a suit filed in the District Court against Nelson B. Williams, George B. Kilbourne, and others, in control of the Empire State Mining company on Bull Hill. The court has decided to appoint a receiver for the Empire State and Orphan Bell company, to restrain shipments from the Empire, to cancel the deed wherein the Orphan property is transferred to the Empire State, and to prevent a prospective consolidation of the Empire and Isabella company. The suit grows out of the sale of the Orphan group to the Empire State company, when the stockholders of the Orphan company were forced to accept about 8 cents per share on their holdings.

FAIL TO IDENTIFY PARK VICTIM.

Man Found Dead Not George W. Stillman, a Milwaukee Hotel Clerk.

Milwaukee, Wis., June 15.—[Special.]—The man found in Jackson Park with a suit of clothes on bearing the name of George W. Stillman was not Mr. Stillman, who is a hotel clerk of this city. Mr. Stillman was at his home today. He formerly owned the suit, but sold it to a second-hand clothing buyer, Mrs. Herman Mullen, the second-hand dealer, remembered purchasing the clothing, and upon being given a description of the suit readily remembered to whom she had sold it; the purchaser answering exactly the description of the dead man. She said he went to her store six weeks ago and he said he worked at West Allis. He purchased the suit for $1.50. Mrs. Mullen did not know his name. Inquiries at West Allis failed to reveal the identity of the man.

Murine Eye Remedy cures eyes and eyelids. Makes weak eyes strong. It doesn't smart.

CASE OF TOO MUCH ZION.

DOWIE MAY CHANGE NAME OF NORTH SHORE COLONY.

Finds That Another Town Has Prior Rights to the Title and the Residents Refuse to Consent to Some Other One—Mail Goes Astray, and Solon May Be Adopted as a Substitute Appellation for the Lake County Settlement.

John Alexander Dowie's mail is going astray and to correct this condition the healer may change the name of his Lake County colony from Zion City to Solon.

The trouble all lies in the fact that Dowie has no copyright or patents on the word "Zion." Long before the bearded prophet ever dreamed of establishing his north shore colony a Zion was on the Illinois map. It is not much of a town, to be sure, but it has a right to its name, and it intends to keep this name, no matter how much Dowie may be inconvenienced.

During the last few days Dowie's emissaries have been laboring with the residents of the Carroll County Zion in an effort to induce them to change the name of their town. They met with a chilly rebuff.

Report Failure to Dowie.

The agents of the modern Elijah returned to the Lake County Zion yesterday and reported their failure to Dowie.

"We couldn't budge them. They're an unholy lot," was the substance of the report.

Dowie stroked his beard thoughtfully and then there was a whispered conference. Later it was announced that the name of Dowie's Zion city probably would be changed to Solon.

"Just why the name of the Greek lawmaker should be chosen is not clear. History does not record that he was particularly devout or that any of his ideas were in harmony with Dowie's teachings.

Calls Baby a "Brat."

The overseer was not in a good humor when he delivered his sermon in the new tabernacle. "In one breath he blessed "the dear little ones," and in the next he ordered a mother to "remove that squalling brat to the baby house."

A feature of the service was an attack on Masonry by an Englishman, named Raeside, who came from London recently. Dowie produced a package containing the regalia of a Mason and Raeside said the garments belong to him, but now he had joined Dowie's church he would give them to the overseer.

Dr. Ward, Zion's health officer, brought out a lot of surgical instruments and said he had been induced to lay them aside because a spirit "with a voice like his own" had told him to join Dowie.

"Did the spirit tell you that I was the prophet of Christ?" asked Dowie.

"Yes, dear doctor," was the meek answer.

Dowie ended by denouncing "Mother Goose" and other books for children.

"These must be kept out of every home in Zion," he said. "Santa Claus is another curse to the world. Don't let the children hear about these things. They are no good and they won't be tolerated here."

CASE OF FIREMAN IN IRONS WILL GIVE A PRECEDENT.

Authority of Naval Militia Officers Over Sailors in the Regular Service Now Somewhat in Doubt.

The case of William Butler, the naval fireman who is confined aboard the training ship Dorothea awaiting court-martial on a charge of assaulting Lieutenant Commander Charles W. Tuttle of the First Ship's Crew of the Illinois Naval Militia, will result in a decision from the naval authorities which will define clearly the powers of naval militia officers who have enlisted men from the regular navy detailed for service under them.

The verdict of the court will establish a precedent in the service since the Navy department has loaned a number of craft to the various State organizations and in every case has furnished a few men to look after Uncle Sam's property and to act as instructors to the militia.

The belief is expressed by officers of the regular navy that Butler's offense will be found as serious as if he had struck an officer in the regular service. If this is the verdict, he is liable to several years in some penitentiary. The regulations provide almost any punishment up to death, but the death penalty is never made the sentence except in time of war.

It is held that the acting commander of a ship like the Dorothea holds much the same position with regard to an enlisted man as an officer on a man-of-war, and he holds his authority on shore as well as on the boat, even if he is in citizen's clothing.

Captain H. A. Allen, in command of the Illinois Naval Militia, last night said that Butler would be kept in irons ten days, when he will be relieved of the shackles and retained a prisoner on the boat, as naval regulations do not allow the commander of a ship to keep a seaman in irons for a longer period. Captain Allen gave Commander Tuttle credit for being an enthusiastic officer and a capable sailor, and said that he did not think he intended to be unreasonably harsh with his crew.

BLOW UP HOUSE AT THE SOO.

Nitroglycerin Exploded on Porch of Donald M. McKenzie's Residence at Night.

Sault Ste. Marie, Mich., June 15.—[Special.]—A charge of nitroglycerin was exploded at 2 o'clock this morning on the front porch of Donald M. McKenzie's residence in Elizabeth street. The front door was blown in and all the windows were shattered. Many windows were broken in other residences in the vicinity. McKenzie is superintendent of the ship canal and was on his way home when the explosion occurred. His wife is in Buffalo. His 9-year-old niece and servant were alone in the house. They were asleep in a back room and neither was injured. No reason is assigned for the deed. The explosive had been placed in a bottle and mixed with wire nails, many of which were picked up in the vicinity.

TRACE OF CONVICTS FOUND.

Murderers Who Escaped from the Oregon Penitentiary Supposed to Be in Washington.

Portland, Ore., June 15.—Word has just been received from Vancouver, B. C., that two men, supposed to be Tracey and Merrill, crossed the Columbia River and landed five miles above Vancouver, on the Washington side, at 11 o'clock this morning. They told a farmer who rowed them across the river that they were the fugitives. Detectives Day and Weiner of this city and Sheriff J. L. Marsh of Clark County, with about twenty men, started in pursuit shortly before 5 o'clock this afternoon.

INDIAN WAR HEROES HONORED.

Memorial Services for Those Who Fought in the Battle of Tippecanoe Held at Lafayette.

Lafayette, Ind., June 15.—[Special.]—The memorial services in honor of the heroes of the battle of Tippecanoe were held in the tabernacle of the Camp Meeting association at Battle Grounds this afternoon. The immense structure, seating 5,000 persons, was filled. Henry Watterson was the orator, and delivered a historical and patriotic address. Flowers were strewn upon the graves of the dead.

Corner-Stone Laying Postponed.

The downpour of rain yesterday afternoon caused the laying of the corner-stone of the Moses Montefiore Congregation to be postponed for a week. Next Sunday, to prepare for a similar emergency, a canopy will be erected over the platform and seats, and in case of rain the ceremonies will take place.

California and Oregon.

Three trains a day via the Chicago and Northwestern. Finest equipment. Fastest schedules. Leave Wells Street Station 10 a. m., 8 p. m., and 11:30 p. m. Ticket office, 212 Clark street. Free booklet on application.

BRIBERY JURORS PLAY PINGPONG.

Give Up Sunday to Recreation, While Defendants Consult with Lawyers.

OPEN THEIR CASE TODAY.

Counsel Darrow Confident of Acquittal and Makes Light of Prosecution.

Sunday was a quiet but not a monotonous day at the Revere House for the jury in the bribery case which is on trial before Judge Brentano. The members played pingpong and "pitch," told stories, and took a ride in the afternoon in spite of the rain. The story-tellers on the jury are James McAdams and Thomas Dorh, the two sailors, and they are the chief entertainers.

It was not so quiet, however, in the law offices of Public Administrator Patrick H. O'Donnell and James T. Brady in the Ashland Block. These defendants in the bribery case, with their counsel, spent many hours there preparing for the opening of their defense today. Cyrus S. Simon, another defendant, trial attorney for the Union Traction company, was in his shirt sleeves and was one of the busiest men at the conference.

Confident of Acquittal.

"We do not want to outline our defense in advance," said Clarence S. Darrow, leading counsel for the accused, "but we are going to win. The State's case appears to be strong now, but our side has not been heard. Public feeling is against our clients, and this is bound to affect the jury to some extent. I say this with all deference to the jury, which I look on as a good one and a fair one.

"The State made a great ado about the testimony of Mr. Gurley and Attorney Rose of the Union Traction company, but it really helped us more than it did the State. What did that $95 amount to that was given to Trial Lawyer Simon for 'expense money'? It is a common thing for corporation attorneys to have from $500 to $1,000 expense money in their pockets, yet here the State is trying to make a big point out of $95 from a corporation like the Union Traction company, with hundreds of cases before the courts."

Sharp Examination for Jones.

"We are not sure the State has closed its case yet," said Francis W. Walker, counsel for Mr. Simon, "and for that reason alone do not care to outline our defense in advance. The State may call other witnesses after Constable Walter C. Jones leaves the stand. He is the witness we are going to get after on cross-examination the first thing, and we will get after him strong. We are going to clear our clients; I am confident of that."

O'Donnell, Brady, and Simon declined to talk, saying they were in the hands of their counsel.

BOOTH-TUCKER SEES LESSON IN PELEE'S WARNING SOUNDS.

Salvation Army Leader Points to Similar Disaster for Those Who Refuse to Heed the Call to Righteousness.

Refusal by the people of St. Pierre to heed the warning rumblings of Mont Pelee was applied by Commander Booth-Tucker last night to those who ignore the warnings to turn to paths of righteousness.

"There are many who are putting off the hour of penitence until the deathbed," said the commander to a crowd which filled Princess Rink. "This is a perilous thing. Look at the eruption of Pelee. How many of the poor souls who were panic stricken sought peace with God before death took them? A paper published in St. Pierre the day before the violent eruption that killed 30,000 said Pelee was sleeping peacefully, and only an occasional rumbling disturbed the peace of mind of the people there, and that the mountain would return to its passive state without destroying life or property.

"Those explosions that the people heeded not were of great import. Each detonation was but another appeal to the people to accept salvation and prepare for a future world. But they heard not until it was too late. The minor explosions were tried as a warning. They were mistaken, and as a climax came the violent end of the city which God had tried to warn of its danger."

The leader of the Salvation Army in the United States is in the city to present thirty young soldiers of his army as cadets, and to send these recruits out to stations throughout the northwest.

WOMAN'S CLUB PRESIDENT ILL.

Mrs. Otto Matz Overcome by Fatigue as Result of Official Duties and Los Angeles Trip.

Mrs. Otto Matz, President of the Woman's club, is ill at the home of her daughter, Miss Evelyn Matz, as a result of fatigue consequent to the arduous duties of her position during the last winter, and the long journey to the biennial convention at Los Angeles. Mrs. Matz' condition is not serious and she will accompany her son, Rudolph Matz, on a short pleasure trip, after which she will again take up her club work.

Leaders of Willard Hall Meetings.

Willard Hall noonday meetings this week will be in charge of the Rev. A. H. Steven today, tomorrow, Wednesday, and Friday; on Thursday the Christian and Missionary alliance will be in charge, and on Saturday the Gideons.

Boy Drowned While Swimming.

Pana, Ill., June 15.—[Special.]—Charles Oller, son of David Oller, a prominent business man, was drowned today while swimming in the pond of the Baltimore and Ohio Southwestern shops.

Hurt by a Barrel; Dies.

Arthur Mohan, 28 years old, of 291 Desplaines street, died yesterday of injuries sustained while he was loading barrels into a basement at 430 Fifteenth street on Thursday. He slipped and a barrel crushed his left leg.

YE CORNER FOR YE COOK

Sorrel may be mixed with tender leaves of dandelion and dressed simply with bacon cut in little strips, fried, and added with the bacon fat.

To skin sardines just slip each into boiling water and then the skin will easily be removed with a knife; for savories the fish must always be skinned.

The law of the early Romans which compelled the people to make free use of green vegetables and combine them with their meats taught them to use the salad plants extensively.

Lemon sauce: Put one cup of water over the fire; rub two level teaspoonfuls of corn starch in a little water until smooth; then add it to the boiling water; stir until thickened; add half a cup of sugar and rind and juice of lemon.

For a whole wheat pudding, sift together one pint of whole wheat flour, half teaspoon of soda, and the same of salt; mix half cup of molasses and one cup of milk; pour this over the whole wheat; add one cup of chopped dates; steam in a buttered mold one hour; serve with lemon sauce.

Parboil about a pound of salmon, remove bone gently without breaking the fish; mix together a tablespoonful of breadcrumbs and a teaspoonful of finely chopped parsley; season with salt, pepper, and a dash of nutmeg; roll the salmon in this, and put it in a deep baking tin with an ounce of butter; bake for twenty-five minutes and baste constantly; serve in its own gravy.

The chief value and advantage of salad plants is derived from their saline matters. In these they are comparatively rich, especially in potash salts. Cooking generally extracts these from vegetables, and consequently such vegetables as can be eaten in an uncooked state present these unchanged and in a most agreeable form in the crisp, cool, and succulent leaves, which also serve to introduce a large amount of water into the system.

Malta-Vita THE PERFECT FOOD

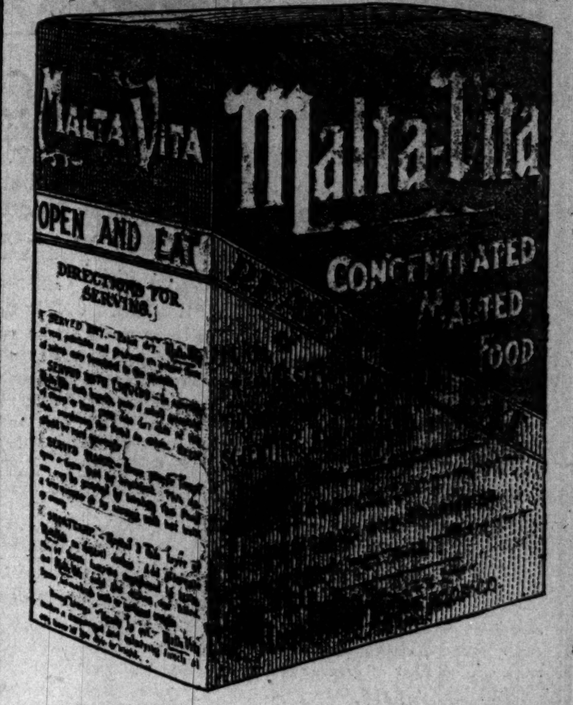

15 cents buys a large package of MALTA-VITA, which contains more food than can be purchased for $1.50 invested in meat. MALTA-VITA requires no cooking and is an ideal summer food. Easy to serve, pleasant to the taste and easy to digest and assimilate.

MALTA-VITA is guaranteed to be pure, palatable, nutritious. Manufactured by our special process under letters patent. The superiority and success of MALTA-VITA is proven by its numerous imitators.

MALTA-VITA PURE FOOD COMPANY, Battle Creek, Mich.

CHICAGO GREAT WESTERN RY.

Go to Minnesota

For your Vacation. Thousands of Lakes and Rivers and Delightful Climate.

Great Western Limited

The Newest and Most Sumptuous Electric Lighted Train every night to St. Paul and Minneapolis.

The Rates Are Low.

Inquire at City Ticket Office 115 Adams St. or Grand Central Depot, corner Fifth Ave. and Harrison St.

ABSOLUTE SECURITY.

Genuine Carter's Little Liver Pills.

Must Bear Signature of

Brent Good

See Fac-Simile Wrapper Below.

Very small and as easy to take as sugar.

CARTER'S LITTLE LIVER PILLS.

FOR HEADACHE. FOR DIZZINESS. FOR BILIOUSNESS. FOR TORPID LIVER. FOR CONSTIPATION. FOR SALLOW SKIN. FOR THE COMPLEXION

Purely Vegetable.

CURE SICK HEADACHE.

Fast Eastern Express

Leaves Chicago 3.00 p.m.
Arrives New York 8.15 p.m.

All day trains of the MICHIGAN CENTRAL pass in full view of Niagara Falls

To Buffalo, NEW YORK, and Seashore. BOSTON and New England Coast.

Send two cents for copy of "Vacation Tours."

O. W. Ruggles, G. P. & T. Agt., Chicago.

PANAMAS STRAWS

A. BISHOP & CO. 158 State-st.

Send for Catalogue.

THE TRIBUNE—ALL THE NEWS.

DR. A. H. PARKER, Americe's Leading Expert in the Treatment and Cure of RUPTURE

Dr. Parker has had the honor, through their representatives, of treating successfully the Czar of Russia and other crowned heads of Europe. His latest invention, the Elite truss, has created quite a sensation and many are calling daily to examine it. It is a wonder of workmanship and excellence, as it fits the body like a glove.

Call or write for free treatise.

DR. A. H. PARKER, Pres't.
COMMON SENSE TRUSS CO., 58 State-st.

FOR PANAMAS GO TO C. W. BARNES WABASH-AV. & MONROE-ST

Field glasses, 6.75.

If you are going to take a trip overland or across the water this summer, or going to the races, you'll want a field glass. We carry a complete line at prices ranging from $32 down to 6.75.

Mandel Brothers Daily Store News

Scientific fur storage.

Our fur storage room affords safety for your furs and wraps during the period when moths are prone to destroy. Alterations and repairs at reasonable prices. No charge for storage when alterations are made.

Costumes for the Derby at half.

IN that great style parade, Derby day, when the world of fashion turns out to exhibit its finery and dazzling costumes vie for admiration with handsome, prancing horses, there'll be no more stylishly appareled women among the thousands than those who patronized the Mandel costume section.

The elaborate creations here displayed evince in countless dainty touches a masterly art most pleasing to the eye, and side by side with Parisian masterpieces are faultless productions that come fresh from the hands of our own designers.

Every fabric that lends itself to artistic elaboration has been wrought into garments of rare beauty. Some are all silk, others are net, lace, crepe de chine, foulard, etamine, nun's veiling and organdy.

The entire grand collection has been reduced in price—many to less than half their actual value, so that you can now choose from an incomparable array of stylish gowns at the lowest prices ever quoted.

Among the lot are some imported models that you can buy for $100 each that were formerly $300, $50 for $85 gowns, $65 for $100 gowns, $75 for $150 gowns, and $100 for any gown as high as $250.

Semi-annual clearing sale of tailor-made suits, Eton and blouse styles, in a wide range of colorings, all sizes; not one worth less than $20, at **9.75.**

Walking and golfing skirts, pique, cheviot, melton, etamine and taffeta in the new plaited effects—wonderful bargains at **$20 down to $5.**

Complete lines of graduation dresses, in the most approved styles and made from the best summer fabrics, **specially low priced.**

Our annual sale of artware, statuary.

The great saving opportunity for all those who love art treasures as embodied in

fine marble and bronze statuary,

carved ivories, hand painted porcelains, royal Vienna ware, Bohemian glass and rich American cut glass, richly decorated china and Italian art pottery, imported lamps and clocks, silver plated candelabra, Sevres vases, and all kinds of artware and fine bric-a-brac at a saving of

10%, 20%, 25%, 33⅓% and 50%.

Semi-annual sale of silverware.

A sale of table silver that the economical housekeeper never fails to avail herself as the price saving averages ***a fourth on everything in the line of table silver.***

It's an opportunity which the purchasers of June wedding gifts greet with pleasure, *not alone for the saving, but because of the remarkable scope which this sale affords for making fitting selections—all late designs just received in stock.*

Lace robes for Derby day.

An exceptional chance to buy a lace robe for your Derby day costume at just half the regular price. You know these robes can be made up in a short time.

We haven't many at the price—so you want to be among the early purchasers.

Handsome black net lace robes with two flounces, trimmed with ribbon and velvet applique effects, **10.98.**

Black, white, cream, pink, and blue Point d'Esprit robes in a variety of styles, worth $35, today at **17.50.**

Remnants $2 wash goods at 50c.

(Main floor, Wabash-av.)

One thousand remnants in lengths from 2 to 10 yards of imported 30-inch dotted Swiss and 45-inch Swiss grenadines.

Grenadines in ground work of white, black, helio, rose, pinks, greens, blues, tans and grays, with black, white and colored scroll effects and fancy figured and striped, and black and white and colored combinations.

50c Dotted Swisses in large and small dots in close and far apart designs, such combinations as turquoise on white, pink on white, black on green, white on pink, rose on white, navy on white, navy on tan, white on navy, values up to $2 per yard, at **50c.** **50c**

Handsome Derby day parasols, 4.50

On your way to Washington Park, if the sun shines warm and bright, you'll want just such a parasol as we offer you now.

We've so very many that you can choose just the style and design that will harmonize with your gown.

The parasol you'll probably choose is one in the new polka dot effect with two rows of striped veiling.

It's one of our own ideas which has achieved great popularity.

Top is made of taffeta silk. Colors white with black dots, pink with black dots, light blue with black dots, navy blue with white dots, black with white dots, and cardinal with white dots.

They have white enameled frames, pretty natural wood handles and are splendid parasols for the Derby—**price 4.50.**

Black taffeta silks at 59c.

A maker had 20,000 yards surplus when it came to the end of his season.

So he turned to us, his largest customers, and gave us the prize bargain of the season. It's a splendid opportunity and one no one should overlook.

20,000 yards of fine dress taffeta, oil boiled, very brilliant, sold everywhere at $1 per yard. We bought them 40% under price and propose giving our customers the entire benefit. We will not sell to jobbers, but customers can have any length desired, all at the lowest price ever quoted on such splendid value, **59c**

59c **40% off**

Exquisite silk foulards, 100,000 yards gorgeous satin liberties and liberty broches, 1.25 and $1 values at **68c** and **50c.**

Bargains in cream dress goods.

Rare values for Monday in popular cream and white all-wool and silk and wool dress materials.

200 pieces embracing every fashionable weave at prices lower than ever quoted before.

50c	**Sheer all-wool French batiste** Fine soft crepe Egypta Silk lustre cream mohairs Silk finished cream henrietta Elegant French cream albatross	**50c**
75c	**45-inch silk lustre Sicilians** 45-inch silk lustre mohairs 44-inch French crepe granites 45-inch French mistral 45-inch cream storm serge	**75c**

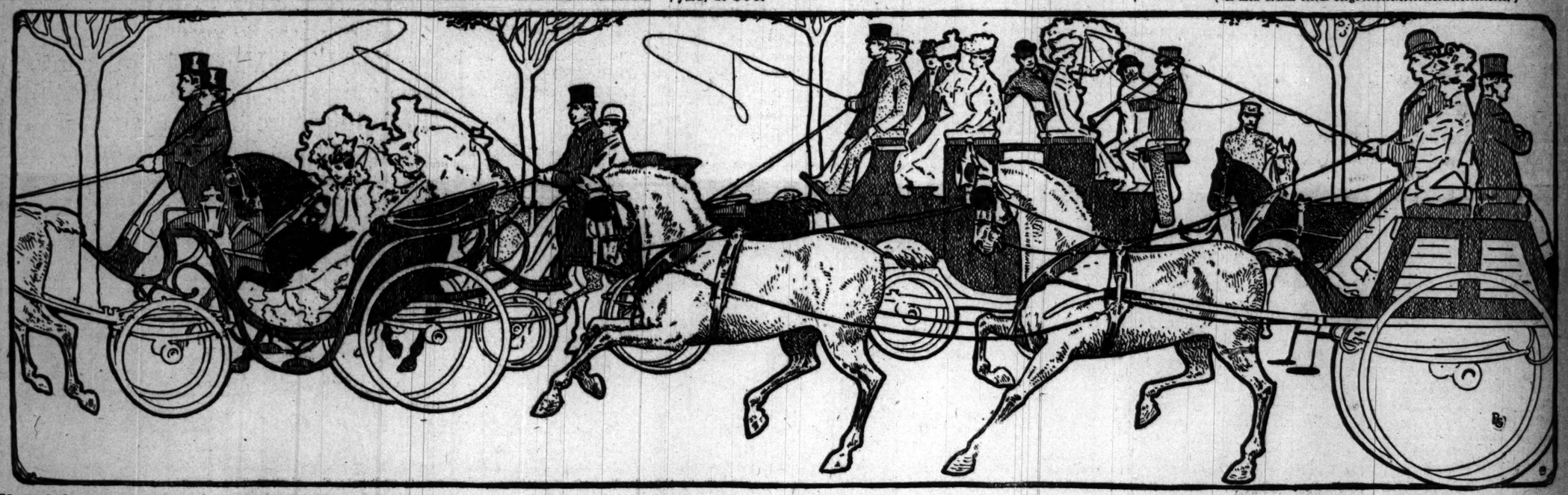

The right corset for Derby costumes.

It's very important when planning a handsome costume to select the proper corset.

A corset which modistes are prone to recommend is the Rejane ribbon corset.

It's cool and comfortable—has pliable whalebone filling and gives a pretty contour to the form—in delicate shades and black, lace and ribbon finish, girdle effect, **5.50** and **7.25.**

Long waist effect, abrupt hip for long waisted figures, **8.50.**

Ask to see the La Fleur—the latest thing in form-producing corsets.

We are sole agents for the Fasso, queen of corsets.

Silk hose at 1.10.

For women's Derby day wear, silk hosiery will be *grande mode*—and this year's designers have taxed their inventive skill to the utmost to produce exquisite effects in thin gauzy fabrics.

We had Washington Park in view when we negotiated these delightful novelties.

We've **dainty gauzy effects** in women's black thread silk hosiery.

Extra spliced heels and double soles give these superb stockings unusual wearing qualities.

For the finest quality silk hose our price is **1.10** per pair.

Smart millinery for Derby day wear.

If hats instead of horses were to contest at Washington Park this year the Mandel styles would certainly be the winners.

Out of hundreds of styles submitted to us for approval we selected the ones that fashion now accords the greatest favor.

Picturesque large lace hats with sweeping plumes are attracting unstinted praise.

Then again there's a magnificent showing of plaited maline hats with large ospreys and aigrettes for trimmings. Many women prefer these.

Folded chiffon styles with ostrich pompons and lace fichus will be quite pleasingly in evidence and all have a soft, graceful touch that stamps them with the refined Mandel individuality.

A special exhibit of white hats at $10 near the center of our millinery parlors.

Fans for graduation and the Derby.

We've a royal treat in the fan line—got a maker's entire sample stock.

Of course sample fans are sold at a loss and we only paid a fraction of their real worth.

The girl graduate will appreciate nothing better.

For the Derby, too, they're just the thing, for the styles are superb and the fans handsome.

They include silk gauze and lace trimmed fans, hand painted and spangled, some with pearl sticks, others with handsomely carved bone sticks, at half—**95c up to $5.**

Women's fancy silk vests at 95c.

Their fineness and beauty are in complete harmony with the dressiness of Derby day.

If the day is warm their cool light texture will insure comfort.

They're made of pure Swiss ribbed gauze, in white and a variety of refined colors; have hand crochet bust and shoulders and are daintily trimmed with Valenciennes lace.

Among the various styles there's a shield vest that's designed to protect the waist without the use of dress shield. Your choice at **95c.**

Derby day gloves and mitts.

The long lace mitts are in great demand. The French caught the craze and it crossed the Atlantic on the first steamer that sailed after its introduction in Paris.

It was a Mandel consignment that brought it to America.

They vie with silk gloves for Derby day preference. Both are exquisite, and we reserve our opinion as to which will lead.

We have these in 12, 16, and 20 button lengths in new Parisian lace effects at prices that range from **50c to 3.95.**

Annual sale Oriental rugs.

Our entire stock has been reduced in price from a tenth to a third during this great annual sale, and

The rarest Oriental Weaves

Are thus placed in Chicago homes at a very slight advance over the original cost.

Rugs from Turkey, Persia and India.

Boots and colonials for Derby day.

The careful dresser is fastidious when it comes to shoes.

They must be just the proper shape and spick and span new for such an event as the Derby.

They must fit perfectly, and in all the points that appeal to fashion followers the Mandel bench made shoes are the best that can be obtained.

Constructed the same as the best grades of custom made footwear and far more stylish—**prices $5, $6, $7, and $8.**

Sterling silver toilet articles, 25c.

As a fitting supplement to our great June sale of sterling silver table ware, we've just received an enormous collection of sterling silver toilet articles, which we are able to offer at about half the usual valuation.

They're such things that everybody is sure to need and, at the prices quoted, you'll find it of great advantage to lay in a liberal supply.

The manufacturer has ceased to make these patterns, and as he can't fill his orders excepting from his catalogue, these were left as so much dead weight upon his hands and he sold them to us at their bullion value.

They include nail polishers, glove stretchers, curling irons, scissors, nail brushes, nail files, shoe hooks, shoe horns, combs, cuticle knives, tooth brushes, bonnet brushes, talcum powder bottles, and hat brushes, worth up to $1, at **50c, 35c and 25c.**

Special values in lace curtains.

Lace curtain selling has by no means lapsed into quiescence.

Our prices are such as people who like to provide for their homes under favorable conditions will appreciate highly.

A number of remarkably fine, hand-made patterns in real Arabian and renaissance lace curtains, reduced for this special sale to **7.50.**

A special showing of ruffled net curtains in handsome summer effects, dainty and durable, **2.25.**

Irish point lace curtains, a treasure of luxurious styles, rich in embroidery, at **$5.**

Basement—Nottingham curtain seconds—an excellent line possessing slight imperfections hardly discernible, worth double, **2.69, 1.39.**

Six tumblers at 25c.

Numerous special values in table glassware merit the attention of summer cottagers and others.

15c for set of 6 table tumblers, 6 fancy patterns.

25c for set of 6 thin blown table tumblers.

25c for set of 6 handled sherbet glasses.

45c for set of 6 handled and footed sherbet glasses.

50c for set of 6 needle etched thin blown table tumblers.

19c for sterling silver mounted salt and pepper shakers.

Rich American cut glass fruit bowls, 8-inch size, **3.95.**

Rich American cut glass water carafe, **2.95.**

High grade toilet waters.

Refreshing toilet waters for the warm summer days.

Babcock's cut rose and honeysuckle triple waters—each **45c.**

Colgate's La France rose violous, dactylis and lavender flower triple toilet waters—each **50c.**

Colgate's unmatchable violet or cashmere bouquet triple toilet waters—extra fine—**74c.**

Roger & Gallet's eau de toilette a la violette de parme, 4-ounce bottle, 90c size, for **78c.**

Lace nets in charming designs.

Lace nets impart a dainty and captivating richness to the summer costume.

We've such a profusion of pretty designs in lace nets that choice is easy.

White and cream Point d'Esprit nets, just the thing late June graduates will want for their gowns, 54-inch widths, per yard, **1.25, $1, 75c and 50c.**

Tucked wash blond and Point d'Esprit nets at **1.25.**

500 pieces black La Tosca and fancy nets in stripes and figures, 45 inches wide, worth up to 1.25 per yard, at, per yard, **49c.**

Basement: Allover embroidery, plain and fancy tuckings for shirt waist yokes, at **48c, 38c, 28c and 15c per yard.**

Dainty sheer $2 white waists, 95c.

We've recently made an extensive purchase of white waists—a maker's entire stock—and, getting them at less than half price, are selling them at the same ratio.

The white waist looks cool and comfortable. It not only appears to be but actually is cooler than any other of the same weight fabric, because it doesn't retain the heat.

But some seasons white is not so fashionable as colors, and then one has to sacrifice comfort to style.

This year the tendency towards white became all-powerful, and wherever you turn you see it, especially in waists.

Aren't they pretty? The designers have proven once for all that a waist can look stunning without a single touch of color.

They're beautifully trimmed with embroideries, laces and fancy tuckings and hemstitchings.

$2 shirt waists at 95c.
2.25 shirt waists at 1.25.
2.50 shirt waists at 1.50.
$3 shirt waists at 1.95.
4.50 shirt waists at 2.50.
$5 shirt waists at 2.95.

EDITORIAL SEC

DEATHS.

Deaths or death notices will be cabled, in connection without extra charge, for publication in the Paris edition of the New York Herald, if relatives so request, by writing on their notices and handing them in. "Cable to the New York Herald European edition."

Ruth, Margaret R. Victor R. Isabell Amelia. Elisa Nancy. William E. Helen T. Thomas. George M. Leonard A. Hawelka, Catherine. Jones, Mrs. Brenhilda B. Ludwig, Frank G. McGuirl, Bridget. Merriman, Katherine A. Mittlestaedt, William. McCarthy, Edmund E. Murry, Rosanna. Morgan, Peter J. Newman, Frank.

BALLEE—Ruth, June 14, aged 5 years; daughter of Mr. and Mrs. Mary Ballee. Funeral today at 2 p. m. from 6133 Honoré-st., to Oakwoods.

BRAGG—June 14, at 6420 Normal-av., Isabella Amelia Bragg, née Hutton, beloved wife of R. S. Bragg, aged 36 years. Funeral services from her late residence Tuesday, June 17, at 2 p. m., by carriages to Oakwoods.

BIGNERON—Sunday, June 15, Victor R., aged 1 year and 6 months, younger son of Dr. and Mrs. Victor Bigneron. Funeral private, Monday, June 16, from late residence, 6626 Kimbark-av., to Oakwoods Cemetery.

BOCKIUS—June 14, Margaret R. Bockius, aged 36 years. Funeral from 1716 Ashland-av., Evanston, Tuesday at 2 p. m., to Rosehill.

CANNAZEN—William E., June 13, aged 27 years; husband of Rena Cannazen. Funeral today at 9 a. m. from 4523 Champlain-av., to Corpus Christi Church, thence by train to Mount Olivet.

CLANEY—Helen T., aged 5 years; daughter of A. F. and Flora Claney. Funeral June 14 from 1617 Englewood-av.

CROOM—At Dr. Streeter's Hospital, Sunday, Elisa Nancy, wife of Professor James Croom, 157 E. 23th-st. Burial Thursday at Mill Rochester and Auburn (N. Y.) papers please copy.

DOWNS—Thomas, June 14; husband of the late Susanna Downs. Funeral today at 10 a. m. from 3 W. 63d-st., to St. Gabriel's Church, thence to Mount Olivet.

FINNEY—George M., son of the late George Finney, from an accident at Michigan City, Ind., June 14. Notice of funeral later.

GLENDE—Saturday, June 14, Leonard A., beloved son of Mr. and Mrs. C. H. Glende, aged 2 years and 1 month. Funeral Monday, June 16, at 1 p. m. sharp, from late residence, 58 Evergreen-av., to Forest Home. Please omit flowers. Strictly private.

HAWELKA—Catherine, wife of J. J. Hawelka, Sunday, June 13, 4 p. m. Funeral notice in Tuesday's papers.

JONES—Mrs. Brenhilda B. Jones, at her residence, 930 Park-av., aged 36 years, daughter of the late Crittenden, sister of Holes, M. and Kitty Crittenden. Funeral Monday, June 16, 12 o'clock, by carriages to Graceland, Kansas City papers please copy.

LUDWIG—Frank G., June 15, aged 17 years. Funeral Tuesday, June 17, at 2 p. m., from 95 Wilson-st., to Rosehill.

McGUIRL—June 15, 1902, Bridget, widow of the late Dennis McGuirl, mother of John, Dennis, Edward, Patrick, Bernard, and Mary, at residence 81st-st. and Western-av. Funeral notice later.

MERRIMAN—Katherine A. Merriman, June 15, 1902. Funeral Tuesday, June 17, at 1:30 p. m., from residence of George W. Hess, 832 Forest-av., Wilmette. Burial private.

MITTLESTAEDT—William, June 14, aged 2 years; husband of Fredericka Mittlestaedt. Funeral today at 11 a. m., from 782 Milwaukee-av., to Bliss Cemetery.

McCARTHY—Edmund E., June 14; husband of Jennie McCarthy. Funeral today at 9:30 a. m. from 2196 Harvard-st., to Presentation Church, thence by carriage to Calvary.

MURRY—Rosanna, aged 2 years; daughter of Bryan and Rosanna Murry. Funeral today at 9 a. m. from 3311 Robey-st., to Sag Bridge by train.

MORGAN—Peter J. Funeral today at 9 a. m. from 2368 38th-pl. to St. Agnes' Church, thence by train to Mount Olivet.

NEWMAN—Frank, beloved father of E. M. Newman, Harvey E. Newman, and Mrs. Moses Woodis. Funeral private from Furth's undertaking establishment, 2361 Cottage Grove-av., Tuesday, June 17, at 12 o'clock sharp. Train leaves C. M. and St. P. Ry. depot at 2:15 p. m. Mount Israel.

OFFICIAL DEATH RECORD.

THE FOLLOWING BURIAL PERMITS were issued yesterday by the Health department:

Bryant, Lucretia, 58; 3539 Ellis-av., June 12.
Bright, Grattan J. L., 26; 1201 Bryn Mawr, June 13.
Byrn, Frederick, 23; 41 Potomac-av., June 13.
Bartz, Mary, 19; 724 Elston-av., June 13.
Cappetta, Cornelia, 65; 116 Ewing-st., June 14.
Devlin, James, 57; California-av. and 26th-st., June 13.
Folkes, John, 41; 3110 Groveland-av., June 13.
Gehe, James, 76; 835 W. 31st-st., June 14.
Hanus, Vactar, 63; 554 W. 19th-st., June 15.
Hourihan, John, 80; 5427 Jackson-av., June 13.
Ivers, Michael, 70; 772 S. Lawndale-av., June 13.
Hansen, Clara Louise, 6; 381 N. Winchester-av., June 13.
Huck, Emil F., 5; 1059 Nelson-st., June 14.
Hartsock, Florence, 8; 276 N. May-st., June 13.
Joyce, Delia, 20; 3240 Parnell-av., June 13.
Jensen, Caroline, 56; 27 W. Ohio-st., June 13.
James, George, 27; 5444 La Salle-st., June 13.
Kiley, Minnie, 24; 10401 Avenue M, June 14.
Kellerson, Mary, 40; 1170 Spaulding-av., June 13.
Klowski, Anton, 5; 1007 W. 18th-st., June 14.
Kasey, William, 22; 1923 Wabash-av., June 13.
Karp, Joseph, 43; 2671 Lyman-st., June 14.
Liebawitz, Blasn, 55; 477 S. Loomis-st., June 13.
Martik, Jadwiga, 57; 557 Noble-st., June 13.
O'Meara, Nellie, 24; 2222 Congress-st., June 13.
Pletchler, Anna, 20; 155 W. Taylor-st., June 13.
Pauka, Florentine, 46; 8201 S. Morgan-st., June 13.
Rumer, Carl, 72; 288 Augusta-st., June 13.
Runge, John, 72; 150 Wood-st., June 13.
Stende, Leonard A., 7; 88 Evergreen-av., June 13.
Sachna, Jarvslav, 19; 586 W. 19th-st., June 14.
Seiter, Minnie C., 19; 90 N. Sangamon-st., June 13.
Tomlinson, John, 65; 89 W. Congress-st., June 13.
Waller, John, 37; 983 N. Francisco-av., June 13.
Wolf, Frank, 37; 17th and Ashland-av., June 13.
Zamaras, Millie J., 22; 382 W. Erie-st., June 13.

OFFICIAL WEATHER FORECA

OFFICE OF CHIEF OF WEATHER BU... Washington, D. C., June 15.—Forecast f... day and Tuesday:

Illinois—Fair Monday, cooler near Lake ... gan and in extreme south portion; Tuesday ... with moderate temperature, fresh north win...
Indiana—Fair Monday and Tuesday, with ... erate temperature, fresh to south winds.
Wisconsin—Fair Monday, cooler in east por... Tuesday fair, with warmer in west portion, ... west winds, becoming variable.
Missouri—Fair Monday, cooler in south por... Tuesday fair.
Ohio—Showers and cooler Monday; Tuesday ... fresh west to northwest winds.
Lower Michigan—Fair Monday and Tues... fresh west to northwest winds.
Upper Michigan—Fair Monday, cooler in ... portion; Tuesday fair, fresh west winds.
Iowa—Fair Monday and Tuesday, warmer ... day.
Minnesota—Fair Monday, cooler in northeast ... tion; Tuesday fair, warmer, fresh northwest w... becoming variable.

Place of observation. Time taken: June 15, 8 p. m.	Thermometer	Max. temp.	Direction of wind	Precipitation 24 hours
Abilene	98	102	S.E.	
Albany	78	82	S.	.02
Alpena	64	78	N.	.14
Atlanta	74	80	N.	.28
Amarillo	74	78	N.W.	.14
Battleford	68	72	N.W.	.01
Bismarck	62	64	N.W.	
Buffalo	72	76	S.W.	.08
Boston	66	66	N.	.10
Cairo	82	94	N.W.	
Calgary	46	54	N.W.	.20
Charlotte	76	90	S.E.	.30
Cheyenne	58	60	S.	.24
Chicago	76	80	N.E.	.47
Cincinnati	80	92	S.W.	.06
Cleveland	82	86	N.	.24
Davenport	68	78	N.W.	
Denver	58	60	N.	.04
Des Moines	70	74	N.	Tr.
Detroit	68	84	S.E.	.74
Dodge	72	74	N.E.	
Dubuque	70	76	N.W.	
Duluth	64	68	N.W.	
El Paso	94	100	W.	
Edmonton	56	66	E.	
Grand Haven	66	80	W.	.01
Green Bay	72	84	W.	.26
Havre	56	70	S.W.	
Helena	68	70	S.W.	
Indianapolis	74	92	N.W.	
Jacksonville	80	84	S.W.	.42
Kansas City	74	78	N.	.46
Lander	70	70	N.	
Milwaukee	70	84	N.W.	
Little Rock	88	94	S.W.	
Los Angeles	66	74	S.W.	
Marquette	66	70	N.W.	
Memphis	90	94	N.W.	
Medicine Hat	54	68	N.	Tr.
Milwaukee	70	84	N.W.	Tr.
Minnedosa	50	64	W.	.17
Montgomery	88	90	N.	.01
Montreal	72	74	S.	
Nashville	90	94	N.W.	
New Orleans	88	94	S.W.	
New York City	76	78	S.	
Norfolk	78	86	S.E.	.34
North Platte	68	70	N.E.	.19
Omaha	70	72	N.	.10
Oswego	70	84	S.	.14
Palestine	90	94	S.	
Parkersburg	82	90	N.E.	
Philadelphia	80	84	S.	
Pittsburg	84	90	W.	.14
Pueblo	62	62	S.E.	.04
Qu'Appelle	62	62	S.W.	.16
Rapid City	62	64	E.	Tr.
San Francisco	56	62	W.	
St. Louis	74	92	N.W.	
St. Paul	74	88	N.W.	
Salt Lake City	76	78	N.W.	
Ste. Marie	66	74	N.W.	.06
Springfield, Ill.	72	80	N.	.00
Springfield, Mo.	80	84	N.	Tr.
Vicksburg	88	94	S.	
Washington	82	94	S.	
Winnipeg	66		N.W.	.08
San Antonio	94	98	S.E.	
Wichita	74	78	N.E.	

WEATHER IN CHICAGO.

The temperature, as observed yesterday at Manasse, optician, 88 E. Madison street, during the day, was as follows: Thermometer—7 a. m., 66; 10 a. m., 72; 11 a. m., 76; 1 p. m., 78; 3 p. m., 87; 6 p. m., 86; 8 p. m., 82. Barometer—7 a. m., 29.30; 6 p. m., 29.28.

ENGAGEMENTS.

MIRRECHKEY—TOUROG—Mr. and Mrs. ... announce the engagement of their ... Gertrude Tourog, to Mr. M. Mirrechkey.

FOREIGN MAIL SCHEDULE

FOREIGN MAILS WILL CLOSE AT T... cago Postoffice, today, June 16, as follo... For Switzerland, Spain, Portugal, ... Greece, British India, Belgium, ... 4:30 p. m.
For Cuba, 6 p. m.
For Atlantic, 9 p. m.
For Jamaica, via Boston, 12 p. m.
For Austria, Denmark, France, Germa... Ireland, Italy, Norway, Netherl... and Sweden, via U. S. Philadelphia.
For the Mexican State of Yucatan, 4:30 ...

A. B. COYNE, Postmaster.

DEATHS.

Death or death notices will be cabled, in condensed form, without extra charge, for publication in the Paris edition of the New York Herald, if so request; by writing on their face, "Cable to the New York Herald European edition."

Bath.
Margaret R.
Victor P.
Amelia.
Nancy.
William E.
Helen T.
Thomas.
George M.
Leonard A.

Hawelka, Catherine.
Jones, Mrs. Brenhilda B.
Ludwig, Frank G.
McGuirl, Bridget.
Merriman, Katherine A.
Mittlestadt, William.
McCarthy, Edmund E.
Murry, Roxanna.
Morgan, Peter J.
Newman, Frank.

BAKER—Ruth, June 14, aged 5 years; daughter of Frank and Mary Bailey. Funeral today at 2 p. m. from 6185 Honore-st., to Oakwoods.

BOYD—June 14, at 6420 Normal-av., Isabell Boyd, nee Hutton, beloved wife of R. S. Boyd, aged 36 years. Funeral services from her late home Tuesday, June 17, at 2 p. m., by carriage to Oakwoods.

BRUNSON—Sunday, June 15, Victor R., aged 2 years and 6 months, younger son of Dr. and Mrs. Harold Brunson. Funeral private. Monday, June 16, from late residence, 6623 Kimbark-av., to Oakwoods cemetery.

BUCKLEY—Helen T., aged 5 years; daughter of Mr. and Flora Claney. Funeral June 14 from Brookwood-av.

BURTON—At Dr. Streeter's Hospital, Sunday morning, Miss Nancy, wife of Professor James Burton, 117 E. 25th-st. Burial Thursday at Millville, Rochester and Auburn (N. Y.) papers please copy.

BOWEN—Thomas, June 14; husband of the late Mary Bowen. Funeral today at 10 a. m. from his late residence, 44 Ogden-pl., to St. Gabriel's Church, thence by carriage to Mount Olivet.

BURNETT—George M., son of the late George C. Burnett, from an accident at Michigan City, Ind., June 13. Notice of funeral later.

CLENDE—Saturday, June 14, Leonard A., beloved son of Mr. and Mrs. C. H. Glende, aged 7 years and 1 month. Funeral Monday, June 16, at 2:30 p. m., from late residence, 36 Evergreen-av., to Forest Home. Please omit flowers. Funeral private.

DAWELKA—Catherine, wife of J. J. Hawelka, aged 36 years. Funeral notice in Tuesday's papers.

DYER—Mrs. Blenhilda B. Jones, at her residence, 950 Park-av., aged 29 years, daughter of R. Jones, sister of Helen M. and Kirby B. Jones. Funeral Monday, June 16, 12 o'clock, by carriages to Graceland. Kansas City papers please copy.

FLEMING—Frank G., June 15, aged 17 years. Funeral Tuesday, June 17, at 2 p. m., from 937 Fulton-st., to Rosehill.

GOETHE—June 15, 1902, Bridget, widow of the late Dennis McGuirl, mother of John, Dennis, Edward, Patrick, Bernard, and Mary, at residence, 57-s. and Western-av. Funeral notice later.

HERRMAN—Katherine A. Merriman, June 15, 1902. Funeral Tuesday, June 17, at 1:30 p. m., at residence of George W. Hess, 832 Forest-av., Evanston. Burial private.

HITTLESTADT—William, June 14, aged 86 years. Funeral of Fredericka Mittlestaedt. Funeral today at 11 a. m., from 782 Milwaukee-av., to the Cemetery.

HOCARTHY—Edmund E., June 14; husband of Nora McCarthy. Funeral today at 9:30 a. m. from 1236 Harvard-st., to Presentation Church, thence by carriage to Calvary.

HURST—Rosanna, aged 2 years; daughter of Rina and Rosanna Murry. Funeral at 1:30 p. m. from 3311 Robey-st., to Sag Bridge by train.

JORDAN—Peter J. Funeral today at 9 a. m. from 2259 38th-pl. to St. Agnes' Church, thence by rail to Mount Olivet.

KEWMAN—Frank, beloved father of Emanuel H., Harvey E., Newman, and Mrs. Morris Voels. Funeral private from Furth's undertaking establishment, 2631 Cottage Grove-av., on Tuesday, June 17, at 9 o'clock sharp. Train leaves C. M. and St. P. Ry. depot at 2:15 p. m. for burial.

OFFICIAL DEATH RECORD.

THE FOLLOWING BURIAL PERMITS WERE issued yesterday by the Health department:

Abbott, Grattan J. L., 26; 1201 Bryn Mawr. Juno 14.
Bruns, Frederick, 23; 41 Potomac-av. June 12.
Bath, Mary, 19; 1753 Division-st. June 13.
Cometta, Cornelia, 65; 116 Ewing-st. June 14.
Davis, James, 37; California-av. and 26th-st. June 14.
Dyer, Mrs. Blenhilda B. Jones, 29; 3110 Groveland-av. June 13.
Dunn, Martin, 79; 838 W. 21st-st. June 14.
Dyer, Victor P., 63; 764 W. 19th-st. June 15.
Dyer, John, 60; 5427 Jackson-av. June 12.
Dyer, Mihael, 79; 772 S. Lawndale-av. June 14.
Dyer, Mary Louise, 6; 381 N. Winchester-av. June 15.
Fisk, Emil P., 5; 1059 Nelson-st. June 14.
Forrest, Florence, 8; 276 N. May-st. June 13.
Fuller, John, 30; Campbell-av. and Bloomingdale-rd. June 13.
Gibbons, Caroline, 56; 27 W. Ohio-st. June 13.
Gore, George, 37; 5444 La Salle-st. June 13.
Hall, Ethel M., 21; mouth of money. June 14.
Hodgson, Mary, 40; 1170 Spalding-av. June 12.
Jaworski, Anton, 8; 1007 W. 18th-st. June 12.
Jaworski, Wladislaw, 4; 1007 W. 18th-st. June 12.
Kent, Joseph, 43; 2978 Lyman-st. June 14.
Kowalwitz, Blasn, 55; 4778 Loomis-st., June 14.
Kuhn, Elizabeth, 80; Rosehill. June 13.
Kearns, Nellie, 24; 2225 Congress-st., June 14.
Kitchler, Anna, 28; 152 W. Taylor-st., June 14.
Lukas, Frances, 8; 1805 S. Morgan-st. June 13.
Lumer, Carl, 72; 368 Augusta-st., June 13.
Lange, John, 47; 799 Wood-st., June 13.
Lunde, Caroline, 69; 3124 Evergreen-av., June 14.
Machna, Jarvslav, 19; 586 W. 19th-st., June 14.
Miller, Minnie C., 12; 66 N. Sangamon-st., June 14.
Miller, Ida, 37; 1 Congress-st., June 14.
Miller, John, 37; 983 N. Francisco-av., June 13.
Neff, Paul, 72; 17th and Ashland-av., June 13.
Nearns, Millie J., 22; 382 W. Erie-st., June 14.

OFFICIAL WEATHER FORECAST.

OFFICE OF CHIEF OF WEATHER BUREAU, Washington, D. C., June 16.—Forecast for Monday and Tuesday:

Illinois—Fair Monday, cooler near Lake Michigan and in extreme south portion; Tuesday fair, with moderate temperature, fresh north winds.

Indiana—Fair Monday and Tuesday, with moderate temperature, fresh to south winds.

Wisconsin—Fair Monday, cooler in east portion; Tuesday fair, with warmer in west portion, fresh to freshening variable.

Missouri—Fair Monday, cooler in south portion; Tuesday fair.

Iowa—Fair and cooler Monday; Tuesday fair, fresh west to northwest winds.

Lower Michigan—Fair Monday and Tuesday, fresh to brisk northwest winds.

Upper Michigan—Fair Monday, cooler in west portion; Tuesday fair, fresh west winds.

Minnesota—Fair Monday and Tuesday, warmer Tuesday.

North Dakota—Fair Monday, cooler in northeast portion; Tuesday fair, warmer, fresh northwest winds, becoming variable.

Place of observation. | Time taken: June 15, 8 p. m. | Thermometer. | Max. temp. | Direction of wind. | Precipitation 24 hours. | State of weather.

Bismarck	98	102	S.E.	....	Clear
Chicago	78	82	S.	.02	Rain
Cincinnati	64	78	N.	.14	Clo'dy
Atlanta	64	78	N.W.	.14	Clo'dy
Amarillo	74	78	N.W.	.14	Clo'dy
Cleveland	58	62	N.W.	.01	Clo'dy
Detroit	58	62	N.	....	Clear
Dodge City	72	76	S.W.	.08	Clear
Duluth	46	56	E.	.10	Clo'dy
Galveston	84	94	N.W.	....	Fair
Grand Haven	46	54	N.W.	.20	Rain
Green Bay	50	60	S.E.	.10	Rain
Helena	58	60	S.	.24	Fair
Kansas City	68	70	N.E.	.44	Clo'dy
Marquette	48	60	S.W.	.66	Clo'dy
Memphis	82	86	N.	.24	Clo'dy
Minnedosa	50	64	N.W.	....	Clo'dy
Montreal	60	64	W.	.17	Fair
New Orleans	84	90	N.	.01	Fair
Omaha	72	78	....	....	Clear
Pittsburg	58	84	S.W.	....	Clear
Qu'Appelle	58	74	N.W.	....	Clear
Rapid City	66	74	N.W.	....	Fair
Salt Lake City	72	74	N.W.	....	Fair
San Francisco	50	64	W.	....	Clear
Spokane	50	64	W.	....	Clear
St. Louis	74	78	N.W.	....	Clear
St. Paul	58	68	N.W.	....	Clear
Swift Current	58	68	N.	....	Clear
Tampa	84	90	N.W.	.14	Clo'dy
Toledo	62	68	S.E.	.04	Clo'dy
Valentine	68	72	S.W.	.16	Fair
Washington City	62	64	E.	Tr.	Clo'dy
Williston	54	64	N.W.	....	Clear
Winnipeg	54	62	N.W.	....	Clear
Yankton	64	68	N.W.	....	Clear
Yellowstone Park	44	58	N.W.	....	Clear
Yuma	84	94	N.W.	....	Clear

WEATHER IN CHICAGO.

The temperature, as observed yesterday by L. Hess, optician, 88 E. Madison-street, Tribune building, was as follows: Thermometer—8 a. m., 72; 10 a. m., 74; 12 m., 76; 3 p. m., 81; 6 p. m., 80. Barometer—8 a. m., 29.39; 6 p. m., 29.28.

ENGAGEMENTS.

SCHEKEY—TOUROG—Mr. and Mrs. S. F. Tourog announce the engagement of their sister, Rosa Tourog, to Mr. M. Mirwchskey.

FOREIGN MAIL SCHEDULE.

FOREIGN MAILS WILL CLOSE AT THE CHICAGO Postoffice, today, June 16, as follows:

Switzerland, Spain, Portugal, Turkey, Italy, British India, Belgium, and Cape Colony, 1 p. m.
Cuba, 6 p. m.
Mexico, 6 p. m.
Jamaica, via Boston, 12 p. m.
Africa, Denmark, France, Germany, Great Britain, Holland, Italy, Norway, Netherlands, Russia, Sweden, via S. S. Philadelphia, 10 p. m.
Mexican State of Yucatan, 4:30 p. m.

A. E. COYNE, Postmaster.

TRIBUNE BRANCH OFFICES.

SOUTH DIVISION.

ARCHER AVENUE.
2833—W. B. Funk. 3451—E. R. Mares.

COTTAGE GROVE AVENUE.
2200—E. T. Richards. Cor. 35th—C. E. Marshall.
3614—William Weber. Corner 37th—
2901—Geo. A. Taylor. 4000—J. Patterson.
Cor. 31st—W. T. Braun. 4134—I. W. Blood.
Cor. 33d—Feldstamp Drug Co. 4300—Paul Wickert.
5004—U. Bisson.
50. CHICAGO-AV.—6818—J. C. Johnson.

HALSTED STREET.
4189—Copelin & Co. Cor. 69th—J. T. Lueder.
Cor. 61st—W. F. Knoche.

STATE STREET.
Corner Harrison— 3801—Geo. Bollinger.
C. W. Green & Co. 4229—C. W. Marshaua.
Cor. Archer-av.— 5007—E. Terhune.
G. A. Weckler. Corner 51st—
2200—A. Schmerker. C. E. Kreyssler.
2727—Standard Phar. Corner 55th—
3160—H. J. Holthoefer. C. M. Kennedy.
Cor. 36th—M. W. Rankin.

INDIANA AVENUE.
Corner 35th— Corner 43d—
John Lynch. Siddall Drug Co.
Corner 38th— Corner 47th—
M. N. Porter & Co. Geo. W. McDonald.

LAKE AVENUE.—Cor. 50th—W. Bodeman.

MICHIGAN-AV.—2203—C. Timms.

THIRTY-FIRST STREET.
323—O. W. Boulton. Corner Halsted—
Corner Calumet— Henry Heine.
W. P. Herman.

THIRTY-FIFTH STREET.
Corner Forrest-av.— 3701—
Corner Halsted—O. B. Betting.

FORTY-THIRD STREET.
Corner Wentworth— Corner Langley—
J. W. Peakard. O. E. Polk.
Corner Lake-av.— 408—J. K. Johnson.
O. F. Schmidt.

FORTY-SEVENTH STREET.
Corner Grand-blvd.— 47th and Kenwood-av.—
J. S. McLennan. Kenwood Hotel Phar.
Corner Lake-av.— Cor. Drexel—
John Conrad & Co. O. U. Huston.
47th and Ellis— Corner Champlain—
J. S. Jacobus. C. F. Patti.
Cor. Union—N. R. Engel.

FIFTY-THIRD STREET.—Cor. Kenwood—C. B. Cress.

FIFTY-FIFTH STREET.
Corner Madison-av.— Cor. Washington-av.—
J. & W. E. Holland. Lacey & Peterson.
860—R. D. Bowen.

GARFIELD BOULEVARD.
Cor Center-av.—Garfield Pharmacy.

GRAND BOULEVARD.
Corner 43d-st.—Franz Pharmacy.
Corner 43d-st.—H. C. Christenson.

SIXTIETH STREET.
Corner Washington-av.—Portland Pharmacy.

SIXTY-FIRST STREET.
Corner Prairie-av.— Corner Ellis-av.—
Max W. Memo. Allen & Raben.

SIXTY-FIRST STREET.
612—A. P. Dewitt & Co. Cor. Stony Island-av.—
1223 W. 63d—Max Schulz. Amphlet.

SIXTY-EIGHTH STREET.
Corner Honore-st.—Sellon. 6758—Patterson.

SEVENTY-FIRST STREET.—428—E. S. Houts.

SEVENTY-FIFTH ST.—Cor. Coles-av.—Jones Bros.

SEVENTY-NINTH STREET.
Corner Normal-av.—B. A. Speed.

ABASH AVENUE.
Corner Harrison— Cor. 14th—E. J. Painter.
A. M. Lerl. Cor. 16th—O. F. Fisher.
1258—Am. Dist. Tel. Co. 1620—Patterson.

WENTWORTH AVENUE.
2458—E. M. Turnquist. Corner 55th—
Cor. 31st—B. Hiss. Cor. 63d—E. Lauderbach.
Cor. 39th—J. Dietz & Bro. Cor. 61st—Geo. A. Huff.
Cor. 69th—Hiagen Bros.

WALLACE STREET.
Cor. 32d—R. H. Wheeler. 2600—C. & H. Steinkraus.

WRIGHT STREET.—Cor. 99th—E. G. Bliss.

VINCENNES AVENUE.—2201—A. McQuillen.

VINCENNES ROAD.—8665—H. D. Brock.

WEST DIVISION.

SOUTH ASHLAND AVENUE.
Cor. Monroe-st.— Cor. 18th—J. Platt.
Cor. Fulton-st.— 4547—Chas. Jungk.

BLUE ISLAND AVENUE.—2400—C. Dahm.

COLORADO AVENUE.
502—S. W. Slanton.

EASTERN AVENUE.
Cor. Wilcox-av.— Corner 12th
J. C. Whitney. Behrens Bros.

WEST CHICAGO AVENUE.
362—F. Wrede. 926—Chas. J. Matthesi.
1453—F. Herman. 1600—Krasenick Koehler.
467—Henry Schmitt. 1770—F. J. Adis.

CENTER AVENUE.—586—C. G. Suoos.

FIFTH STREET.—Cor. Noble—G. G. Newton.

FOURTEENTH STREET.
Corner Loomis— Cor. Blue Island-av.—
B. A. Haskett. Cor. 19th—
SOUTH FORTY-EIGHTH AVENUE.
519—T. Carlson.

WEST FIFTY-FIRST STREET.
1101—H. C. Eckert. 1306—A. Link & Co.

NORTH AVENUE.
740—B. A. C. Hoelzer. 1125—J. Prince.
856—W. R. Gruener. 1269—Max Kunze.
865—C. H. Gruener. 1704—Peter Schaefer.

SOUTH LOOMIS STREET.—1800—N. J. Zuraski.

LAKE STREET.
552—John McLean. Corner Kedzie—
Cor. Paulina— W. L. Flinn & Co.
Bethel & St. John. Corner Homan—
1271—Hensel Bros. Pastor—
2061—A. F. Pierce. Cor. 40th-av.—
G. Matchek.

OGDEN AVENUE.
197—J. G. Ade. 987—Farrar's Phar.
300—C. F. Brown. 1139—A. D. Crawshaw.
475—J. A. Stewart. 1620—C. C. Thiel.

MADISON STREET.
50—McKelligan & Otteres. Corner Oakley-av.—
278—Dell & Co. Milton C. Smucker.
856—Pascale Pharmacy. 1040—C. Schaefer.
400—C. Whitefoord. 1248—C. A. Thayer.
573—F. A. Thayer. Corner Jackson—
782—Brawley's Phar. E. E. Foster.
824—H. R. Gillespie. Cor. S. 40th.—H. Reuter.

MARSHFIELD AVENUE.
252—Edward Meckel.

JACKSON BOULEVARD.
Corner Halsted—O. B. Betting.

JEFFERSON AVENUE.—1806—A. G. Frank.

MILWAUKEE AVENUE.
223—D. Geymer. 1086—I. L. Quales.
1805—Henry Schroeder. 1605—Max Schmidt.
581—F. A. Buckleyics. 1751—Max Dobbrats.
706—John A. Zelowski. 1901—Chas. A. Bertram.
903—George Reimus.

POLK STREET.
Corner California— C. Pilcz.
W. SIXTY-THIRD-ST.—3223—Max Schultz.
W. SEVENTY-FIRST-ST.—428—E. S. Houts.
W. SEVENTY-FIRST STREET.
900—E. H. Woltersdorf.

WEST TWENTY-SECOND STREET.
1202—John J. Cleary. 1540—Jacob Stahl.
1812—J. S. Stiles. 1620—Thos. W. Villan.

TWENTY-SIXTH-ST.—892—G. McClure.

W. TWENTY-FIRST-ST.—Cor. Wood—G. D. Harris.

WEST TWENTY-FOURTH STREET.
Corner Oakley—Palmer Bros.

TAYLOR STREET.
Corner Loomis— 435—F. S. Wilson.
E. F. Bletiner.

TWELFTH STREET.
170—H. Shapiro. Corner Kedzie-av.—
618—P. R. Behrens. L. J. Linn.
1727—Corner Homan— 1012—J. H. Lorimer.
C. H. Heck. 2100—Cor. 40th-av.—
857—C. Peters. Ed. Shuldenfrei.

SOUTH HALSTED STREET.
262—John F. Lee. 3000—A. Almstadt.
350—Halsted Pharmacy. 147—H. Bischoff.

VAN BUREN STREET.
Corner Aberdeen— Corner Halsted—
G. E. Smith. Red Cross Pharmacy.
Corner Center-av.— 1035—H. Giddings.
A. M. Peterson & Son. Cor. Francisco—
Corner Lafin-st.— F. J. Kelett.
J. L. Champion. 1457—Schroeder & Valbrach.

HARRISON STREET.
Corner Oakley— 750—F. Piske.
D. M. Spaulding.

NORTH-WESTERN AVENUE.
296—Schroeder Bros.

WABANSIA-AV.—948—I. M. Scott.

NORTH DIVISION.

RUSH STREET.
Corner Walton-pl.—C. Kurz.

CLYBOURN AVENUE.
Corner Webster—O. W. Arts.

LINCOLN AVENUE.
124—John S. Hoffinger. Corner Wrightwood—
351—Robert Vogelsang. A. Daigger.
Corner Belden-av.— Corner Cornelia—
Bellack Bros. C. R. Hoffman.
Corner Belmont— 2520—Frank Kremer.
E. K. Shriener.

NORTH HALSTED AVENUE.—845—A. N. Roe.

SOUTHPORT-AV.—Cor. Roscoe—F. L. Berger.

BARRY AVENUE.
Corner Evanston— Coppock.
BELMONT AVENUE.—1836—A. P. Bernhardt.

MAPLEWOOD-AV.—2700—A. H. Schroeder.

HOYNE-AV.—Cor. Belmont—Chas. Hirsch.

NORTH CLARK STREET.
Cor. Ohio—H. J. Bate. Cor. Webster—F. Schrage
Corner Huron— Cor. Halsted—A. Daigger
F. Cannon. Cor. 36th—Geo. W. Orth.
Corner Chestnut— 1249—C. L. Clancy.
A. Butts. 1452—Alvin H. Lesser.
406—H. C. Brockamiller. 1724—Louis Marsilio.
Cor. North—Plaza Pharmacy. 3524—Foster Av. Phar.

NORTH HALSTED STREET.
1748—W. W. Christenson.

NORTH AVENUE.
Corner Hudson-av.— 161—Herman Fry.
J. Bernaur & Son. 350—The Rose Pharmacy

CHICAGO AVENUE.
Corner Sedgwick—Lawrence Hesselrotte.

CENTER STREET.
Corner Halsted— Corner Larrabee—
F. E. Stolse. E. Ladish.

CLYBOURN AVENUE.
Corner Larrabee-st.— 876 Deering Pharmacy.
Dr. Edward Otto.

OAK STREET.—Cor. Townsend—R. H. Barber.

STATE STREET.—202—Green & Weiser.

WELLS STREET.
Corner Ontario— Corner Division—
J. A. Thomas. F. H. Alborn.
Corner Oak— Corner Eugenie—
G. W. Herzburg. Hoyt Bros.
Cor. Schiller—G. A. Mark.

WEBSTER AVENUE.
Corner Sheffield—Albert W. Schultz.

ASHLAND AVENUE.
Corner Addison— Corner Graceland—
R. L. Brown. High School Pharmacy
J. O. Van Nicel.

EVANSTON.

1579 Maple-av.— Davis-st.—630—
John Cooper, H. E. Chandler & Co.

SUBURBAN.

La Grange— Highland Park—
W. M. Brown. John Hartnoruft.
Ravenswood— Avondale—L. N. Fenno.
L. E. Bangert. Downer's Grove—
Dr. W. S. Gates. W. C. Carpenter.
Winnetka— Edgewater—
Garrison Bros. C. F. Fischer.
Sq. Chicago—6187 Com. Oak Park—
J. F. Martin. W. W. Oaks.
Berwyn— Roger Park—
P. C. Obermaier, Walter H. McCann.

UNDERTAKERS.

ESTABLISHED 1864.

C. H. JORDAN & CO.,
SCOTT JORDAN. CADY M. JORDAN.
14 AND 16 EAST MADISON-ST., CHICAGO.
136 EAST 63D-ST., HYDE PARK.
Y. M. C. A. BUILDING, EVANSTON, ILL.

J. WHITTIER BUFFUM [20 YEARS WITH THE late C. H. Jordan] and A. B. PERRIGO, undertakers, 1723 Wabash-av. Telephone South 955. Active bearers furnished when desired. Private ambulance to all parts of the city.

MONUMENTS.

CHAS. G. BLAKE & CO., 719 WOMAN'S TEMPLE. Reliable makers of monuments and mausoleums.

FLORISTS.

H. N. BRUNS, 1409 WEST MADISON-ST. Artistic floral designs at lowest prices.

INTERESTING FACTS.

THERE are few branches of research of more fascinating interest, presenting constantly varying aspects and new, strange facts, than that of animal life. The closer our acquaintance with the ways of the inhabitants of wood and stream the greater our respect for their intelligence. There is perhaps no class of animals that would not well repay investigation and afford an absorbing subject for recreation. Fish, reptiles, snails, even the lowest forms of life present stories of unique interest.

It is told that two snails, one sickly, the other strong, were placed in a garden ill-provided with the food snails feed upon. The healthy snail left its mate, climbed a high garden wall, and after twenty-four hours returned to its companion, and together they went over the wall to the adjoining garden. Did the one tell the other of food beyond the wall? How did the snail find its way back to its mate? Has a snail memory of locality?

Fish often take trips overland from one pond to another. Some use their fins in crawling, others progress by pumping. The climbing perch is said not only to creep over the land, many together, but has been known to climb the fan palm garden tree in search of crustacea that form its food. In climbing it holds on by its gills, and pushes itself up with its tail, bending it up sideways, then straightening it. Spines in the tail fin catch in the bark. A case of a frog being taught to come at the call of its name is said to be well authenticated. Young alligators just hatched and knowing nothing of the locality have been set down at a distance from water, their heads turned away. On being released they at once turn about and make directly for the water. In the Orient snakes are used as we use watch dogs. They glide around the house, a terror to natives, but they never harm the inmates. Such facts as these are of interest to us all, and we tell here but a fraction of the facts about the animals we name. They are useful in affording occupation that is diverting and different from the business of office and shop, while being at the same time instructive and of permanent value. Knowledge of birds, beasts, reptiles, fish, and flowers—is there anything of greater interest? You can secure a large fund of interesting facts about nature's flora and fauna be securing THE TRIBUNE nature studies and reading the instructive articles that appear on the editorial page each day describing the studies for the day. The series includes animals, such as dogs, horses, lions, mountain sheep, etc., reptiles, birds, such as parrots, orioles, humming birds, eagles, etc., butterflies of brilliant coloring, flowers, such as roses, chrysanthemums, and wild flowers—a great variety of colored studies, each one a beautiful picture as well as an instructive subject. Thousands are getting them and saving the studies and articles in portfolios. Do you know about them? We should be pleased to send you a sample study on request. The best way is to get THE TRIBUNE. You don't have to continue if not satisfied. We believe the studies and articles are worth preserving. A few minutes daily is enough in which to read the articles. Why not get them for yourself and family? They particularly please the children, while interesting the older people. There is no better family paper than THE TRIBUNE. Why not see the newsdealer today or telephone Tribune office?

LOST AND FOUND.

LOST—POCKETBOOK; CONTAINING SMALL sum of money and Saratoga Hotel key, No. 620, and other keys. Finder keep money and return purse and keys to L. M. C., Saratoga Hotel.

LOST—LADY'S GOLD WATCH, C. J. MARS, Chicago. Reward. Return to DR. MARS, Harvey Medical College, 169 S. Clark-st.

FOUND—A BLACK DOCK-TAILED HORSE. Owner can have same by paying charges. Call 370 E. 72d-st.

BUSINESS PERSONALS.

PERSONAL—
Mrs. families in moderate circumstances do all of their trading with us on "Special Credit" at cash prices. You can select from our elegant new stock everything worn by men, women and children or used in furnishing a home completely from "parlor to kitchen."
Established in 1886.
24 and 3d floors. E. SHOWERS & CO., 217-219 State-st.

PERSONAL — THE BERNARD SYSTEM OF physical culture. Swedish movements, osteopathy, manipulation, and hydrotherapy. Cures chronic ailments, develops the figure, reduces superfluous fat, and wonderfully increases energy and vigor. Call or write Bernard Institute, Champlain Bldg., 124 State-st.

PERSONAL—" GOOD SENSE " BEAUTIFYING, according to Mme. Qui Vive's " Good Sense " Beauty Hints." Shampooing, facial treatments, hair shampoos. Creme Marquise, 35 cents; complexion brushes, 75 cents. MRS. M. E. FRANCIS, 36 Washington-st., city.

PERSONAL—MANICURING, FACIAL AND SCALP TREATMENT. LADIES! GENTLEMEN! MME. BARTONE. Suite 522, 263-269 Dearborn.

PERSONAL—LOFTIS BROS. & CO. ARE NOW located in their handsome new salesrooms on the 2d floor of Stewart Bldg., n. w. corner State and Washington-sts. Diamonds at midsummer prices and on easy terms.

PERSONAL—HYPNOTISM—IF INTERESTED CALL OR SEND YOUR ADDRESS TO THE DE LAURENCE INSTITUTE OF HYPNOTISM AND OCCULT PHILOSOPHY, 295 WABASH-AV.

PERSONAL—IF YOU ARE TROUBLED WITH superfluous hair, use " Nu-Hair Cosmetic "; is sold everywhere; price $1 and $1.50. H. LIVERAMI CO., Suite 304-307, 34 Washington-st.

PERSONAL—PHYSICAL, MENTAL, MAGNETIC culture; curative breathing; mechanical vibratory exercises; electricity; water cure. VIOLA UTT, 87 Auditorium, B.

PERSONAL — MADAME: FOR HAIRDRESSing, shampooing, and hair treatment, next east and best conducted parlors at McVicker's Bldg., R. 82, 83. FUNK & BOTT.

PERSONAL—ROACHES, BUGS, RATS, EXTERminated from your premises under guaranteed contract. Call, write, or phone. 322. FREDERICK PERES & CO., 427 State-st.

PERSONAL—CONFECTIONERY, FINE BONbons, and chocolates, famous throughout the United States. Send for wholesale and retail catalogue. C. F. Gunther, Confectioner, 252 State-st.

PERSONAL—SUPERFLUOUS HAIR, MOLES, warts, birthmarks; 12 years' experience; 7 years in present office; indorsed by prominent physician. MME. STIVER, M. E., 1417 Masonic Temple.

PERSONAL — EVERYBODY MUST HAVE accordion and knife plaiting to be in style; made by us. WILSON, 188 Wabash-av., 3d floor.

PERSONAL—SCALP AND FACIAL TREATment a specialty and manicuring. Mme. Mehuron & Brill, Suite 1005 Stewart Bldg., 92 State-st.

PERSONAL—SUPERFLUOUS HAIR, MOLES, red noses, etc., destroyed by electric needle; book free. N. Y. Electrolysis Co., 1118 Masonic Temple.

PERSONAL — WRINKLES, MOLES, AND traces of old age removed permanently; acne cured. TOMPKINS, M. D., 1308 Masonic Temple.

PERSONAL—SUPERFLUOUS HAIR, MOLES, etc., destroyed by electric needle; cure guaranteed. MME. A. KALLMAN, 1210 Masonic Temple.

PERSONAL—HENRY KESSLER, THE RELIable furrier, repairs and remodels furs; stored for the summer. 88 E. Washington-st., R. 43-44.

PERSONAL—FACIAL BLEMISHES AND DEformities removed, scientific methods. Dr. R. H. Masten, Dermatologist, Suite 601, 167 Dearborn.

PERSONAL—DO YOU BURN WOOD? Vanderieeden Pyro Art and Supply Co., 12 State-st., near Lake-st., Room 512.

PERSONAL—EMANUEL'S WONDERFUL CHIropodist ointment and foot lotion, 50c. 1243 State-st., Suite 17.

PERSONAL—BUILD UP TO DATE! 800 PLANS of city and country homes on hand. JOHN HULLA, Architect, 84 La Salle-st.

PERSONAL—MANICURING, CHIROPODY. ALICE LIND, R. 60-61, 95 Washington-st.

PERSONAL—SWEDISH MOVEMENT, HYDROTHERAPY, ELECTRICITY. THE SCANDINAVIAN FOLKE INSTITUTE, 57 Washington-st., 9th floor.

PERSONAL — KELLBERG INSTITUTE, LATE of Central Music Hall; est. 1881; movement cure. Tel. 3632 Cent. Dyche Bldg., Randolph-st.

PERSONAL—BEAUTIFY YOUR HOME; HAVE 10 of your Tribune pictures mounted on white cardboard, 14x17, for 75c. R. 707, 171 Washington.

STORE AND OFFICE FIXTURES.

WALLCASES, $12 UP; LETTER PRESS, $2.50; rolltop desk, $12; swivel chair, $2.50; all kinds of office fixtures. Chicago Safe and Merchandise Company, 47 Dearborn-st.

FIREPROOF SAFES, $17.50 UP; FIRE AND burglar proof safe, $90; bank safe, time lock, $450; safes bought and exchanged. Chicago Safe and Merchandise Company, 47 Dearborn-st.

WE MAKE A SPECIALTY OF NEW AND 2D-hand office and store fixtures; lowest prices in the city. See us first if you care to save money. P. CASEY'S SONS, 41-47 5th-av.

DEALERS IN ALL KINDS OF NATIONAL cash registers and billiard and pool tables. H. TUCKHORN & CO., 111 E. 12.50. E. Pantus, cashier.

CASH REGISTERS BOUGHT, SOLD, AND EXchanged and highest cash price paid for old registers. Cash Register Exchange, 196 Madison-st.

PRINTING.

GOOD PRINTING CHEAP—1,000 LINEN LETter heads, $1.50; 1,000 envelopes, $1.50. Printing, catalogue maker and printer, 183 Clark-st. Phone C. 84.

SITUATIONS WANTED—MALE.

Bookkeepers and Clerks.

SITUATION WANTED—BY EXPERT BOOKkeeper, accustomed to handle large number of accounts, extensive experience, quick at figures, best penman, correspondent in English, German, French, and Spanish; hustler with ambition. Address F 504, Tribune office.

SITUATION WANTED — AS AUDITOR OR bookkeeper by an experienced man; late auditor and treasurer of two large corporations, just consolidated; highest reference. Address C 513, Tribune office.

SITUATION WANTED—EXPERIENCED BOOKkeeper; best refs.; $15 a week. F 502, Tribune.

Trades.

SITUATION WANTED—ENGINEER, CAPABLE of taking full charge of refrigerating plant; out of town preferred. Address J 564, Tribune office.

House Servants.

SITUATION WANTED—JAPANESE, 2D COOK, restaurant. Address L. 171 Wabash-av.

Miscellaneous.

SITUATION WANTED—TO DO CLEAN STORES, offices before and after business hours; give good references. Address F 457, Tribune office.

SITUATION WANTED—YOUNG CIVIL ENgineer, about to locate in South Africa, desires to represent manufacturer of machinery or iron tubes; experienced in water power, electric and rock drilling plants; speak and write five languages. Address C 570, Tribune office.

SITUATION WANTED — BY GENTLEMAN OF education and business experience, to revise and prepare manuscript, correct proof, translate from German and French. C. R., P.-O. Box 1023, Chicago.

SITUATIONS WANTED—FEMALE.

Domestics.

SITUATION WANTED—BY DANISH GIRL, TO do housework. 501 E. 45th-st., 1st floor, rear.

Housekeepers.

SITUATION WANTED—AS HOUSEKEEPER IN a small family; am good cook. Call or write, 900 Michigan-av., Evanston, Ill.

Seamstresses and Dressmakers.

SITUATION WANTED — STYLISH SUMMER gowns, swell shirt waist. 391 E. 43d-st.

Stenographers.

SITUATION WANTED—YOUNG LADY STEnographer; rapid, neat, and accurate, with 2½ years' experience; Smith Premier operator. Address J 186, Tribune office.

SITUATION WANTED — FIRST-CLASS STEnographer; graphophone; rapid Rem. opr. Address C 559, Tribune office.

INSTRUCTION.

SUMMER SCHOOL—FOR REVIEW OF 6TH, 7th, 8th grade and high school studies; also bookkeeping, shorthand, typewriting, and penmanship, in which courses graduates are assisted to desirable situations. Summer term begins July 7. Call or write for full particulars. THE ATHENÆUM, 18 to 26 Van Buren-st.

THE BERLITZ SCHOOL OF LANGUAGES—Chicago, Auditorium [Congress-st. entrance.] Pupils speak the foreign tongue from beginning. FOUR MEDALS AT PARIS EXPOSITION. Best native teachers only!! School open all summer. Trial lesson free.

IN 40 TO 60 DAYS MRS. LENA A. WHITE guarantees to make you an expert stenographer and typewriter or refund your money. Day and night. White Shorthand College, 203 Michigan-av.

PENMANSHIP, ARITH., GRAMMAR. COMPOsition, correspondence, rhetoric; private course, $5. BENNETT INSTITUTE, 458, 26 E. Van Buren.

DAY AND NIGHT SCHOOL YEAR ROUND. 100 pp. catalogue free. Bixler-Illinois Business College, 571 W. Madison-st.

FOR BEST INSTRUCTOR IN ENGLISH, MATHematics, Latin, and French, address R C 230, Tribune office.

ALFRED WILLIAMS, TEACHER OF "SBRIGHT" method; voices tested FREE. Call or write for circular. Studio, 624 Fine Arts Building.

THE ATHENÆUM, 26 VAN BUREN-ST. Business, shorthand, academic courses. Positions for graduates. Send for catalogue.

LANGUAGES—THE BALTHAZARD MODERN School, Steinway Hall; 8 native teachers; best, quickest method (1 month, $2; 2 lessons a week.)

MRS. STACY WILLIAMS, VOICE CULTURE; no charge for trial. 714 Fine Arts Bldg.

TOMASO MANDOLIN SCHOOL—$1.50 LESSON.

BOARDING AND LODGING.

South Side.

JUST REMODELED — FOUR ADDITIONAL buildings to our residential hotel, The Louvre, 3611 Lake-av.; modern conveniences; all newly furnished in the latest style; an ideal home; parlors; drawing-room; single or double rooms and suites; front or lake view; also apartments unfurnished; TABLE UNSURPASSED; choice located; big lawns; tennis ground with our property; two blocks cable; half block Ill. Cent. R. R.; reference. Tel. 1257 Oakland.

3918 LAKE-AV., COR. OAKWOOD-BLVD.—Rooms, with board.

1503 MICHIGAN-AV.—NICELY FURNISHED rooms, with first-class table board; references.

267 MICH.-AV., NR. AUDITORIUM—DOUBLE rooms and table for refined people; refs. exch.

2949 MICHIGAN-AV.—ROOMS WITH BOARD; single suite, $5 up; all conveniences.

4213 ELLIS-AV., DOUBLE AND SINGLE rooms; board C. C. boulevard trains.

5716 WASHINGTON-AV.—DESIRABLE SUITE or single rooms, with board. Phone Drexel 1333.

2802 MICHIGAN-AV.—DESIRABLE FRONT room and board for refined people only.

North Side.

242 DEARBORN-AV. —A VERY DESIRABLE front alcove, single rooms; modern; first floor; walking distance; musical family; low rates to permanent.

211 DEARBORN-AV., SIDWAY HOTEL—$12 week for best rooms and board in city for two; front bay; walking distance; single, $6.

437 FULLERTON-AV.—NICELY FURNISHED large room; modern house; board; L express.

77 MAPLE-ST., NEAR STATE—FURNISHED rooms with board.

Hotels.

JUST REMODELED — FOUR ADDITIONAL buildings to our residential hotel, The Louvre, 3611 Lake-av.; modern conveniences; all newly furnished in the latest style; an ideal home; parlors; drawing-room; single or double rooms and suites; front or lake view; also apartments unfurnished; TABLE UNSURPASSED; choice located; big lawns; tennis ground with our property; two blocks cable; half block Ill. Cent. R. R.; reference. Tel. 1257 Oakland.

FAMILIES DESIRING HOTEL ACCOMMODATIONS for the summer should call at Hotel Bartlett, 2600 Lake-av., without exception the most beautifully located residential hotel on S. Side, with beautiful view of lake, newly furnished in the latest style; an ideal home; parlors, reading-rooms; a few suites remain; our table is the best money can buy, our chef formerly of Leland Hotel; rates $6 up; refs.

HOTEL WARNER, 33D-ST. AND COTTAGE Grove-av.—First-class residential hotel; finely located; newly and completely furnished throughout; fireproof; 220 outside rooms; 140 private baths; rooms with private bath, $8 to $25 per week; fine new cafe; cuisine and service the best. McGUIRE & COBB, Props., formerly with the Lexington.

HOTEL TURNER, 33D AND WABASH-AV.—Without exception one of the nicest and best located family hotels on the South Side; rooms, single or en suite, with or without private baths; electric elevator service; all modern improvements; convenient to the Indiana and State-st. car lines. Phone 408 South.

HOTEL WYCHMERE [EUROPEAN], INDIANA-av. and 18th-st.—Fine location; 150 elegantly furnished outside rooms; all modern conveniences; reasonable rates. J. C. WYCK, Manager.

HOTEL RICHMOND, "EUROPEAN," COR. VAN Buren and State-sts. Cool, desirable rooms; newly renovated; most centrally located hotel in Chicago.

HOTEL HAYES, 64TH AND LEXINGTON-AV.—Block from S. S. L. I. C., electric lines; steam, baths. Tel. Oak. 656; American or European.

HOTEL HOLLAND, 53D AND LAKE-AV.—Rooms, single or en suite, with or without baths; ten minutes to city. Telephone Oakland 192

$3 WEEK FOR BEST ROOM AND BOARD IN city; walking distance. Sidway Hotel, 211 Dearborn-av.

EDINBURGH, 2124 MICHIGAN-BLVD.—AMERican and European plan; suites of 2 and 3; also single; private bath; fireproof. Tel. 1365 South.

HOTEL VERNA, 2011 INDIANA-AV.—NEWLY furnished; clean rooms, with excellent board; first-class chef. Tel.* 3341 Calumet.

ALABAMA, ELLIS AND BOWEN-AVS., FINest family hotel; elegant table; summer rates.

Summer Resorts.

PARK HOTEL, OAK PARK—UNDER NEW management; strictly first-class family hotel; ½ block from L. and N. W. R. R., Lake-st. L, and electric trains; newly furnished; steam heat, electric lights; modern conveniences; elegant large lawns; ideal summer resort; rates to families.

LAKESIDE PARK RESORT — SITUATED directly on the high bluff overlooking Lake Michigan; 30 miles from the city; fishing, boating, and bathing; everything first-class. Address Lakeside Park Resort, Lakeside, Mich.

OAKLAND HOTEL, DREXEL AND OAKWOOD-Blvds., Kenwood. Delightful and convenient location for residence or transient; table and sanitation perfect; rates moderate.

BOARD WANTED.

BOARD—YOUNG MAN WISHES NICE ROOM, with board, either West or South Side. Address J 244, Tribune office.

TO RENT—ROOMS.

South Side.

TO RENT—5314 ELLIS-AV., TWO BLOCKS north of university; electric lights; hot water heat and all improvements; beautifully furnished alcove rooms, $7 and $8 per week; hall rooms, $3 per week; also suites; hair mattresses.

TO RENT—3 ELEGANT, COMPLETELY FURnished rooms to 2 or 3 parties for housekeeping; every convenience; best transportation; ideal location; 4636 S. Ashland-av. Full particulars; only good people need apply. F 484, Tribune.

TO RENT—FURNISHED AND UNFURNISHED; single and en suite; all conveniences; good transportation; location; in quiet home; no children. 6314 Kimbark-av.

TO RENT — LARGE FURNISHED FRONT room; hot water, bath; private family; use of kitchen if desired; near park, elevated, and Indiana cars. 1000 E. 50th-st. 1st flat.

TO RENT—3105 CALUMET-AV., NEWLY FURnished room to lady employed; housekeeping privileges; rent $20 and $25.

TO RENT—A LARGE, COOL FRONT ROOM, newly furnished, near So. Side elevated and 47th-st. car lines; for two gentlemen. 4824 Calumet-av.

TO RENT—IT OAKWOOD-BLVD., GOOD SIN-gle room, pleasantly located, near Ill. Cent. 39th-st. station.

TO RENT—FINE FRONT ROOM WITH ALcove, unfurnished; bay front; cafe in building. 3067 Wabash.

TO RENT—106 BOWEN-AV., NICELY FURnished front rooms, with or without board; running water.

TO RENT—COOL ROOMS, THE LAFAYETTE, 12, 13 and 14 E. Lansing; running water; one block south of Auditorium; walking distance.

TO RENT—AN ELEGANT FRONT ROOM ¼ block from elevated road; 2 blocks from Washington Park. 3540 Prairie-av., 2d flat.

TO RENT—TWO NICELY FURNISHED PARlors; elevator; private moderate. 1804 Michigan-av., Apartment 4.

TO RENT—3120 INDIANA-AV., BEAUTIFUL, lv furnished, light rooms; hot and cold water; bath; reasonable; private family. Flat 2.

TO RENT — 3124 S. PARK-AV.— NICELY FURnished front, back rooms; reasonable.

TO RENT—NICELY FURNISHED ROOMS, 3308 Cottage Grove-av., 1st flat.

TO RENT—LARGE AND LIGHT ROOMS, 2 blocks C. cars. Apply evenings, 3356 E. 37th-st.

TO RENT—3301 MICHIGAN-AV., NICELY furnished, light housekeeping room; modern.

TO RENT—ELEGANT SOUTH FRONT ALCOVE room; fine view Grand-blvd. 4064 42d-pl.

TO RENT—ROOMS FOR LIGHT HOUSEkeeping; gas range; bath. 3d floor, rear.

TO RENT—3 NEWLY FURNISHED FRONT rooms, housekeeping privileges. 3743 Elmwood.

TO RENT—6235 LEXINGTON, FIRST FLOOR, expensively furnished front rooms, private fam.

TO RENT—2251 CALUMET-AV., FURNISHED rooms, very large, running water, etc.; $1.50-$2.

TO RENT—FURNISHED AND UNFURNISHED rooms; board if desired. 3118 S. Park-av.

TO RENT—NICELY FURNISHED FRONT room, in the Garibaldi Flats; hot water, steam, bath, phone; private family. Apply 59 Walton-pl., Flat 1.

TO RENT—FURNISHED PARLOR AND SMALL room; other rooms; new; clean; light housekeeping. 836 Clark-st., Flat A, facing Lincoln Park.

TO RENT—NICE FURNISHED ROOMS; EVERYthing new; French private family; rent or lady employed. Refs. exchanged. 4036 E. Superior-st.

TO RENT—2 FRONT ROOMS, NICELY FURnished; private house; reasonable. 713 N. Park-av., near Lincoln Park.

TO RENT—FRONT ROOM, NICELY FURNISHed; bathing, water, toilet closet; phone; other rooms. 3823B La Salle-av., house.

TO RENT—ELEGANT FURNISHED ROOMS; modern throughout; water, toilet, and bath. 39 Lincoln Park-blvd.

TO RENT—BEAUTIFUL ROOMS, SINGLE OR en suite; very modern; La Salle-av., between Maple and Elm-sts. Address J 359, Tribune office.

TO RENT—LARGE FRONT ROOM IN MODERN building; telephone, etc.; walking distance. Flat C. 105 Locust-st.

TO RENT—ELEGANT FRONT ROOM, $15; SIDE room, $8. 273 Belden-av.

TO RENT—UNFURNISHED OR FURNISHED rooms. 351 E. Superior-st., 3d flat, W. new bldg.

TO RENT — 257 DEARBORN-AV., LARGE front room, all modern, for 2 or 3 people.

TO RENT—NEWLY FURNISHED ROOM; MODern; reasonable to right party. 471 La Salle-av.

TO RENT—FURNISHED FRONT ROOMS; TWO single, or en suite. 314 N. State-st., 2d flat.

TO RENT—ROOMS, MODERN, WALKING DIStance. 338 Ohio-st., flat 2.

TO RENT—TWO FURNISHED ROOMS, NEWLY FURnished, $2 or $3; hot water. 38 Walton-pl., Fl. 7.

TO RENT—LARGE, FURNISHED FRONT room; single room; "modern." 364 E. Ontario.

TO RENT—NICELY FURNISHED ROOMS; MODern; walking distance. 279 La Salle-av., Flat E.

TO RENT—NICELY FURNISHED ROOMS; bath, hot water, steam heat. 1716 N. State, Flat 2.

TO RENT—350 CHICAGO-AV., FRONT ALCOVE, housekeep'g; also single room; walking distance.

TO RENT—182 CASS—ELEGANT, COOL ROOM; two gentlemen or ladies; modern.

TO RENT—FURNISHED ROOM, CHEAP; ALL conveniences. 124 E. Division-st.

TO RENT—NICELY FURNISHED ROOM; PRIvate family; kitchen privilege. 66 Rush, flat 66.

TO RENT—NICELY FURN. ROOMS; MODERN. 347 Elm-st., flat 4.

TO RENT—PLEASANT FRONT ROOM, WITH use of kitchen. 181 Dearborn-av., 3d flat.

TO RENT—ELEGANT, COOL, FRONT ROOMS; hot water. Irving "F." Flat 1, 308 N. State.

TO RENT—2 UNFURNISHED FRONT ROOMS; walking dis. Call evenings. 27 Lincoln Park-blvd.

TO RENT—372 OHIO-ST.—NICE, COOL, FRONT room; modern; bath; single $1.75.

TO RENT—28 WALTON-PL., A NICELY FURnished room; easy walking distance; telephone.

TO RENT—2 LARGE, LIGHT FRONT ROOMS; near park; very reasonable. 720 N. Park-av.

Suburban.

TO RENT—FURNISHED ROOMS, MODERN conveniences, in Morgan Park. A. E. GREEN.

WANTED—ROOMS.

West Side.

WANTED—TO RENT—A MODERN, STRICTLY clean furnished room, near terminus of Metropolitan "L," Garfield Park line, by gentleman. Address, with price and particulars, J 248, Tribune.

TO RENT—HOUSES.

South Side.

TO RENT—BY E. E. BALDWIN & CO., ELEGANT MODERN HOUSES. AVENUES AND BOULEVARDS. Call for list.

TO RENT—3435 MICHIGAN-AV., $70 PER MO.; will put in perfect order. Apply to S. GREGSTEN, Windsor-Clifton Hotel.

North Side.

TO RENT—138 PINE-ST., 10-ROOM MODERN house; $65 per mo. MRS. E. W. CASE, 29, 107 Dearborn-st.

TO RENT—FLATS.

South Side.

TO RENT—
HIGH-CLASS APARTMENTS,
LESS THAN
COR. 44TH-ST. AND INDIANA-AV.
4, 5, 6, and 7 room apartments.
Hardwood floors and finish; elaborate; tile bathrooms; marble entrances; tapestry hung and electric lighted.
Open for inspection today. Rents $27.50 to $50.
DRAPER & HAMMER,
123 Dearborn-st.
Branch office, 47th-st. and Calumet-av.

TO RENT—166 51ST-ST., ONE OF THE MOST BEAUTIFUL 5-ROOM APARTMENTS IN HYDE PARK; ONE OF THE BLOCKS FROM ELL-CENT EXPRESS TRAINS; ALL OUTSIDE LIGHT; FINISHED IN THE FINEST OF HARDwood; TILE BATH; JUST BUILT BY THE BUILDING; OPEN FOR INSPECTION; WILL DECORATE TO TENANT'S TASTE; $65. FOR FULL PARTICULARS SEE AGENT
JAS. G. BARSALOUX,
272 E. 63D-ST., COR. WASHINGTON-AV.
TEL. OAK. 1336.

TO RENT — S. W. COR. DREXEL-AV. AND 56th-st.
7-room corner flat.....$27.50
6-room flat.....22.50
Steam heat, hot water, janitor service.
The Equitable Trust Co., 152 Monroe-st.

TO RENT—THE MANITOU, S. E. COR. 60TH-st. and Prairie-av., 5, 6, 7 room flats; hardwood floors, steam heat, hot water, electric light, etc.; $25 to $40. Janitor on premises. The Equitable Trust Co., 152 Monroe-st.

TO RENT—4-ROOM FLAT, $18. $20, $22, and $21.50; 7 rooms and bath, $25 to $35; 4 rooms, no bath, $16 to $18; steam heat, hot water, elevator; modern. 3105 Calumet-av.

TO RENT—THE MOST DESIRABLE DISTRIBUTION OF THE 7-room modern steam heated flat in Woodlawn, worth $45, which we are offering for $35. Address R V 123, Tribune office.

TO RENT — CONCORD APARTMENT BLDG., 34th and Indiana-avs., 4 room apartments.
JOHN C. McCORD, 185 Dearborn-st.

TO RENT—
4 and 5 room flats, $20 and $28; 6-room, $22. 4456 Cottage Grove-av.

TO RENT—3 AND 4 R. FLATS. STEAM HEAT, modern, $14 and $20. 495 43d, near Grand-blvd. HOLTON, SEELYE & CO., 204 Dearborn-st.

TO RENT—NEAT FLATS, STEAM, ETC.: $15, $16, $17, $18, $21; near I. C. Ry. 3537 Cottage Grove-av.

TO RENT—6-ROOM STEAM-HEATED FLAT, 237 22d-st.
KINNEY & STANDISH, 185 Dearborn-st.

TO RENT—PARK FRONT, 4 AND 5 ROOMS, bath; strictly modern; $25 up. Call today, 5050 Forrestville-av.

TO RENT—JUST FINISHED, 2 TO 5 ROOMS, modern flats; finely decorated; elegant bath; $15 up. Murray Hill Building, 3665 Wabash-av.

TO RENT—IT ELLWOOD — CHOICE 7-ROOM flat, 4307 Lake-av.; low rent inquire at 2d flat or W. J. ANDREWS, 184 La Salle-st., Room 523.

TO RENT—LADY LEAVING CITY WILL RENT elegantly furnished 8-room flat, $60 per mo.; Michigan-av.-30th-st. C. 585, Tribune office.

TO RENT—IF YOUR FLAT IS DARK USE DAYLIGHT PRISMS.
Tel. 1593 Main. DAYLIGHT PRISMS CO.

TO RENT—4165 LAKE-AV.—ELEGANT 8-ROOM flat; all modern; convenient to I. C., at 43d-st.; rent reduced.

TO RENT—4, 5, AND 6 ROOM FLATS; $20, $22, $28. 4456 Cottage Grove-av.

West Side.

TO RENT—IF YOUR FLAT IS DARK USE DAYLIGHT PRISMS. DAYLIGHT PRISM CO.
Tel. 1593 Main.

TO RENT—BEAUTIFUL APARTMENTS AT 1100 and 1102 Washington-blvd.; rent low. W. T. DWIGHT & CO., 95 Washington-st.

TO RENT—706 S. SAWYER-AV., NEW 7-ROOM steam-heated flat; $30.

North Side.

TO RENT—1793 MAGNOLIA-AV., SPLENDID 5-r. steam-heated modern flat; $37.50 per month. E. W. ZANDER & CO., 155 La Salle. Phone Cent. 1498.

TO RENT—ENTIRE FLOOR, ELEGANTLY furnished; beautiful corner; housekeeping. 273 Belden-av.

TO RENT—IF YOUR FLAT IS DARK USE DAYLIGHT PRISMS.
Tel. 1593 Main. DAYLIGHT PRISM CO.

TO RENT — DESIRABLE 7-ROOM APARTment, modern, 1936 Aldine-av., near Lake Shore drive. VINETON & CO., 501 Tacoma Bldg.

TO RENT—VERY DESIRABLE FLAT, 6 LARGE light rooms. 267 Burling-st.

Miscellaneous.

TO RENT—
HOUSES AND FLATS IN ALL PARTS OF THE CITY. SEND FOR PRINTED LIST.
BAIRD & WARNER,
Telephone Main 4470. 90 La Salle-st.
Lake View branch Evanston and Wilson-avs.
Englewood branch, 925 W. 63d-st., cor. Green-st.

TO RENT—LIST YOUR HOUSES AND FLATS with SOUTHARD & TRAINER, 142 Oakwood-blvd. and 218 La Salle-st. Oak. 705.

TO RENT—FLATS AND HOUSES. SELL, OR exchange; fire policies written; money to loan. Phone Drexel 7022. SMITH & CO., 4655 Indiana-av.

TO RENT—FURNISHED FLAT FOR SUMMER; modern; near park. Address J 480, Tribune.

TO RENT—STORES.

South Side.

TO RENT—STORE IN RETAIL BUSINESS center, for news trade; the best available location for DRUGGIST, STATIONARY, or any first-class business. MR. HILDRETH, Knott & Chandler, 110 Dearborn-st.

TO RENT—OFFICES, LOFTS, ETC.

Offices.

TO RENT—GOOD OFFICE AND DESKROOM, 61 Merchants' Bldg., 92 La Salle-st.

TO RENT—DESIRABLE MAIN FLOOR OFfices on La Salle-st. SEYMOUR MORRIS, 142 La Salle-st.

TO RENT—FINE OFFICE WITH RECEPTION room, plate glass front; best location on street. 146 State-st., 3d fl.

TO RENT—OFFICES, WHOLE OR ¼ TIME. Ass'n Bld. Tel., steno., vault. R V 232, Tribune.

Floors and Lofts.

TO RENT—1908 WABASH-AV., ONE OR MORE stories, each over 5,000 sq. ft. Apply HUNTINGTON, Tribune Co.

TO RENT—LOFTS, 50x100, LIGHT 4 SIDES, 2 alleys, with or without power; steam heat; elevator; ZERO MARX, 160-162 E. Superior-st., near Wells.

TO RENT—BUILDINGS.

TO RENT—BUILDINGS, STORES, AND FLOORS in all parts of the city. Send for list.
WILLIS & FRANKENSTEIN, 104 La Salle-st.

TO RENT—MISCELLANEOUS.

TO RENT—BUILDINGS—STORES
FACTORIES AND STORES—
INSIDE AND OUTSIDE OR LOOP—
OR WILL BUILD TO SUIT GOOD TENANTS.
BOWES INVESTMENT CO., 108 LA SALLE-ST.

TO RENT—BUILDINGS.
STORES, OFFICES, AND FLOORS
in all parts of the city. Send for list.
ROBERT P. WALKER, 115 DEARBORN-ST.

TO RENT—AND FOR SALE—FACTORY, DOCK, warehouse, and switch property. J. H. VAN VLISSINGEN & CO., 95 Dearborn-st.

BUSINESS CHANCES.

LEASE FROM BRITISH SYNDICATE UNDER Mexican concession in Lower California gives us the safest and richest placer mining proposition in the world, which will pay over 100 per cent annually. Men of prominence and integrity assure fairness. This is an opportunity to get in on the ground floor. Small capitalization and treasury stock will be sold to purchase equipments only. Mine now being worked and proving greatly above experts' reports and estimates. For complete prospectus and special offer address CHICAGO SECURITY AND TRUST COMPANY, 159 La Salle-st., CHICAGO.
Dept. T.

IF YOU HAVE $6,000 CASH—
WHICH YOU WILL INVEST IN A MINING COMPANY, WE WILL SHOW YOU HOW YOU CAN DOUBLE YOUR MONEY INSIDE OF THE NEXT 90 DAYS WITH ABSOLUTELY NO RISK. BUILD UP YOUR BANK AND COMMERCIAL REFERENCES TO PROVE EVERY STATEMENT MADE. ADDRESS O F 488, TRIBUNE OFFICE.

FOR SALE—BIG CHANCE TO MAKE MONEY on a fine established laundry business in Clinton, Iowa; receipts over $150 per week; expenses $90; if taken quick will sell for $900, which is less than half its value; sickness in family reason for selling; books and plant open to inspection. Write or come immediately. WM. SCHNEIDER, Clinton, Ia.

THE INVESTMENT NEWS SENT FREE. Contains all the latest information from the Texas oil fields. Read it before buying any oil stock. FIDELITY TRUST COMPANY, Fort Worth, Texas. Dept. H, Stock Exchange Bldg., Chicago.

WE FINANCE AND INCORPORATE MERItorius enterprises under guidance of experienced counsel, buy and sell bonds, stocks, patents, oil and mining propositions. Bankers' Trust Investment Co., 5th banking floor, 159 La Salle-st.

FOR SALE—STOCK OF FURNISHING GOODS and clothing; will invoice $10,000; must be sold at once. Telephone Main 1702, Milwaukee, or come in at once. NYE & MOCK, attorneys-at-law, 22 and 23 Hathaway Bldg., Milwaukee, Wis.

ANY GOOD BUSINESS SOLD IMMEDIATELY for cash; no office charges; commission only. HALL & CO., 167 Dearborn-st.

$1,000 BUYS NEATEST AND MOST ATTRACtive small business in the city; everything brand new; high class trade established; must change climate only reason for selling; investigate this. Address J 466, Tribune office.

WANTED—RELIABLE MAN; JOIN MEN IN butter, egg, and produce business inside loop; daily receipts, $100. Best corner in Chicago; can prove this statement; and points; 7 years' lease. Address R L 223, Tribune office.

THE SINGLE LINE DEALERS, RETAIL storekeepers, and individual manufacturers' exchange, Nation Building, MILO M. STEVENS & CO., manager, will sell, buy, or exchange for you any legitimate business.

FOR SALE — HARDWARE AND HARNESS store in Iowa, doing a $50,000 yearly business; also a building 20x140, two stories; will take about $8,000 to buy it; a snap for hustling hardware man. Address F 110, Tribune office.

FOR SALE—
In one of the largest Western cities, an old established and profitable merchandising business; capital required, $250,000. Principals only apply to J J 27, Tribune office.

WANTED—ACTIVE MAN WITH $10,000 FOR immediate investm.t; good collateral, insuring 100 per cent profit within 3 months; investigate. Address C 586, Tribune office.

UNITED INVESTMENT CO. STOCK PAYS 24% per annum; dividends monthly; manufacturing staple article; particulars mailed agents wanted every city; large commission. 202, 167 Dearborn.

OFFICE MAN—SALARY AND COMMISSION will net $3,000 year; position permanent; $200 cash required. Monarch Co., 1 Wabash-av.

WANTED—MAN WITH CAPITAL AND EXPErience in connection with the manufacture of printing inks. Address F 450, Tribune office.

LADY—EXPERIENCED, TO RUN CAFE IN large building; able to furnish outfit. See agent Monday, 9361 Wabash-av.

WILL BUY, SELL OR EXCHANGE YOUR business. Call and see our list for specially fine proposition. JEFFERS & BOWLES, 21 Quincy-st.

PARTY WANTED WITH CAPITAL TO INVEST in manufacture rich American cut-glass tableware, etc. Address 237 Dearborn-st.

WE CAN SELL YOUR BUSINESS QUICKLY for cash. Call personally with particulars. STERCHIN & CO., 808, 115 Dearborn-st.

FOR SALE—GOOD HOTEL AND SALOON, OPP. r. r. depot; INVOICE OF 14,000; rent cheap. Address F K 49, Tribune office.

FOR SALE—RESTAURANT, S. S., DOING A good business; $450 cash; sacrifice account ill health. Address H 337, Tribune office.

WATCHES. JEWELRY, ETC.

$100,000 STOCK OF UNREDEEMED DIAMONDS, watches, and jewelry to select from. We will save you 50 per cent on all your purchases from us.
Money loaned at 1 per cent and upwards.
REMEMBER THE PLACE.
Bauman Loan Co., 159 S. Clark-st.

DON'T BUY DIAMONDS OR A WATCH BEfore visiting our new salesrooms at 92 Dearborn-st. We give you more value, more security, and more for less money than you can get elsewhere. LOFTIS BROS. & CO., 92 Dearborn-st. Stuart Building, n. w. cor. State and Washington-sts.

CLAPP & COWL, JEWELERS, 68 WASHINGton-st. Est. 1868. Diamonds, watches, silverware, etc.; prices lower than ever before; cash paid for Patek Philippe and Jules Jurgensen watches, diamonds, gold, duplicate wedding presents.

STRELITZ BROS., STRELITZ BROS.,
WHOLESALE JEWELERS. WATCHES.
DIAMONDS.
STRELITZ BROS., LAST PAYMENTS. STRELITZ BROS.,
167 DEARBORN-ST.

15 CTS. A DAY BUYS A HIGH-GRADE DIAmond or WATCH; wholesale prices; easy payments; also talking machines at $1 weekly payments. Dept. 23, Walker-Edmund Co., 126 State.

BREDT & CO., 57 E. WASHINGTON-ST., R. 812, buy diamonds, old gold, and silver; ores assayed, mines examined; will give valuation upon request.

HONEST CASH PRICES PAID FOR OLD GOLD and silver. DEE & CO., refiners, 67 Washington.

PATENTS AND PATENT ATTORNEYS.

PATENTS WITHOUT FEE UNLESS SUCCESSful; consultation free. MILO B. STEVENS & CO., 163 Randolph-st. Main office, Washington. Established 1864. Telephone, Franklin 481.

MASON, FENWICK & LAWRENCE, PATENT Lawyers and Solicitors, Washington, D. C. Guide Book free. GEORGE E. WISSLER, Atty., Representative, Suite 410, 115 Dearborn-st., Chicago.

PATENTS, TRADEMARKS AND COPYRIGHTS procured in the quickest time; no patent, no pay. 819-821, 112 Clark-st. J. JOSEPH CURRAN.

SEWING MACHINES.

BUY ONLY THE ELDREDGE B, 2-THREAD, $20 to $25; or the B. ELDREDGE single thread, genuine automatic, $40 to $50; guaranteed to be the finest and highest grade sewing machine made. National Sewing Machine Co., 46 Madison-st., 3d fl. G. GLEASON, Mgr. Machines rented and repaired reasonably. Call or 'phone Cent. 2208.

AKAM'S, 12 ADAMS-ST., PULLMAN BLDG., sell all best grade machines at wholesale price. Wheeler & Wilson, Domestic, New Home, Singer, etc. Can save you $10 to $20 on each machine.

PARTNERS WANTED.

WANTED—A PARTNER WITH $20,000 READY money in an established manufacturing business; the net earnings have exceeded 25 per cent per annum during the last three years; will bear the strictest investigation. F K 18, Tribune office.

COWS, BIRDS, DOGS, ETC.

FOR SALE—DOUBLE YELLOW-HEADED MEXican parrot; talks and thinks very plainly. Address R V 178, Tribune office.

YOUNG PARROTS ARRIVED, AND SELLING cheap this month. Kaempfer's, 88 State-st.

TRUSSES, DEFORMITY APPARATUS.

DR. WOLFERTZ, SPECIALIST, 90 5TH-AV., expert truss fitter. Rupture and deformities positively cured with my latest appliance. Trusses 50c to $10. Elastic stockings, a5d, sup. Sun. 9 to 12.

AUCTION SALES.

WILLIAMS, BARKER & SEVERN CO., 183-187 Wabash-av., general auctioneers. Sales at store every Wednesday and Saturday, 10 a. m. Furniture, carpets, gen. household goods. Tel. 2100 Cen.

BILLIARD AND POOL TABLES, ETC.

FOR SALE—SECOND-HAND BILLIARD AND pool tables; we rent tables with privilege of buying. The Brunswick-Balke-Collender Co., 263 and 265 Wabash-av.

SAFES.

BEST FIREPROOF SAFES AT LOWEST prices for cash or easy payments; all sizes. SABATH SAFE COMPANY, 154 Fifth-av.

ASSAYERS AND REFINERS.

ORES ASSAYED—GOLD, SILVER, PLATINUM bought and sold. Goldsmith Bros., 63 Washington.

CITY REAL ESTATE.

FOR SALE—
The man was a fair maid from Cape Nome,
Who wore her back hair in a comb;
She said: "I'll not wed
Until I drop dead,
Unless 'tis some man with a home."

200 new houses for sale on monthly payments, same as rent.

	Price.	Monthly payments.
5-room houses	$1,200	$ 8
5-room houses	1,300	10
6-room houses	1,700	10
6-room houses	1,750	10
6-room houses	1,800	10
7-room houses	2,100	15
8-room houses	2,200	15
8-room houses	2,500	20
8-room houses	2,875	20
10-room houses	3,300	25
8-room houses	4,000	30
12-room houses	6,000	40

Very small cash payments required. Call or write for illustrated circulars of 200 new houses, located on the North, South, and West Sides and in suburbs, at from $1,200 to $4,500, for sale on monthly payments same as rent. It will cost you only 1 cent to find out what a cozy home you can pay for with your rent money. On receipt of postal I will send you plans.

S. E. GROSS, Sixth Floor, Masonic Temple.

FOR SALE—SEND FOR GIVINS' REAL ESTATE Gazett. Free to any address; contains articles of interest to taxpayers and our list of bargains.
R. C. GIVINS & CO.,
MAIN FLOOR, 107 DEARBORN-ST.

FOR SALE—AUCTION SALES OF CHICAGO real estate made by GOODRIDGE, FRENCH & CO., 86 Washington-st.

SOUTH SIDE REAL ESTATE.

FOR SALE—BARGAIN—ELLIS-AV., 1 BLOCK south of Chicago University, 100x170 ft., at $35. E. N. WEART & CO., 115 Dearborn-st.

FOR SALE—TO BUY A HOME ON THE BOULEvard or in Kenwood district go to MATSON HILL, La Salle Insurance Bldg.

FOR SALE—ELLIS-AV., SIX FLATS, NEAR L; MUST SELL this week; part trade; rents $2,500; price $20,000. BADEAUX, 105 Washington-st.

FOR SALE—12-ROOM MODERN HOUSE, 45-FT. lot, Woodlawn, near 36th-st., $22,000. HOLTON, SEELYE & CO., 204 Dearborn-st.

FOR SALE—2 LOTS ON PRAIRIE, JUST SOUTH of 70th, e. f.; $1,200. P. F. McCARTHY & CO., State and 39th-sts.

FOR SALE—A SNAP IN STRICTLY MODERN 2-flat, bet. Washington Park; wide lot. H. C. ROSS, 1065 E. 61st-st. Tel. Wentworth 2412.

FOR SALE—59TH-ST. AND LOWE-AV., CORner brick house; bargain at $42.50. WILLIAM H. HOY, Chamber of Commerce.

FOR SALE—RESIDENCES IN KENWOOD. Large list of good homes in this district. TROTTER & KIMBALL, 132 La Salle-st.

FOR SALE—CLEAR PRIVATE RESIDENCE, Calumet-av. and 32d-st. Address F 226, Tribune.

NORTH SIDE REAL ESTATE.

FOR SALE—310 FEET OF CHOICE VACANT near the lake. Inquire on Park-av. between 3 years. OLIVER & SCOTT, 115 Dearborn-st.

FOR SALE—NORTH SIDE COTTAGES, FLATS, and lots. Send for list. Agents wanted. SAM BROWN JR. & SON, 1001, 155 La Salle-st.

NORTHWEST SIDE REAL ESTATE.

FOR SALE—MODERN 10-R. HOUSE ON BRICK and stone foundation; large barn, orchard, and 3 acres of land near PARK RIDGE; price $1,750; land alone worth the money; house and barn worth double the price asked. Act quick if you want a bargain.
WATSON & BARTLETT, 160 Washington-st.

FOR SALE—FINE NEW MODERN HOUSES on Dickens-av., west of Lawndale-av., only $2,400; easy monthly payments.
ADOLPH PIKE & CO., 108 La Salle-st., R. 627.

FOR SALE—NORTHWEST SIDE COTTAGES, flats, and lots. Send for list. Agents wanted. SAM BROWN JR. & SON, 1001, 155 La Salle-st.

SUBURBAN REAL ESTATE.

FOR SALE—LA GRANGE—BARGAINS IN choice houses; building lots; easy terms. Loans to improve. Abstracts and deeds at all expense. La Grange Improvement Co. (not inc.), offices opposite Stone-av. depot, La Grange, or 119 La Salle-st., Room 72, Chicago.

FOR SALE—I WILL BUILD TO SUIT TENANT at 614-616 Davis-st., Evanston, any kind of building desired; fine location for department store. Address 634 Davis-st., Evanston.

FOR SALE—"WILMETTE." CALL FOR LIST. 3 cottages, 50 ft., East Side, $1,250, $1,700, $2,000. LAKE-AV., 9-r. modern, 50 ft., East Side; $3,250. WHITESIDE & WENTWORTH, 147 Dearborn-st.

FOR SALE — HARDWARE AND HARNESS store in Iowa, doing a $50,000 yearly business; also a building 20x140, two stories; will take about $8,000 to buy it; a snap for hustling hardware man. Address F 110, Tribune office.

FOR SALE—
In one of the largest Western cities, an old established and profitable merchandising business; capital required, $250,000. Principals only apply to J J 27, Tribune office.

WANTED—ACTIVE MAN WITH $10,000 FOR immediate investm.t; good collateral, insuring 100 per cent profit within 3 months; investigate. Address C 586, Tribune office.

UNITED INVESTMENT CO. STOCK PAYS 24% per annum; dividends monthly; manufacturing staple article; particulars mailed; agents wanted every city; large commission. 202, 167 Dearborn.

OFFICE MAN—SALARY AND COMMISSION will net $3,000 year; position permanent; $200 cash required. Monarch Co., 1 Wabash-av.

WANTED—MAN WITH CAPITAL AND EXPErience in connection with the manufacture of printing inks. Address F 450, Tribune office.

LADY—EXPERIENCED, TO RUN CAFE IN large building; able to furnish outfit. See agent Monday, 9361 Wabash-av.

WILL BUY, SELL OR EXCHANGE YOUR business. Call and see our list for specially fine proposition. JEFFERS & BOWLES, 21 Quincy-st.

PARTY WANTED WITH CAPITAL TO INVEST in manufacture rich American cut-glass tableware, etc. Address 237 Dearborn-st.

WE CAN SELL YOUR BUSINESS QUICKLY for cash. Call personally with particulars. STERCHIN & CO., 808, 115 Dearborn-st.

FOR SALE—GOOD HOTEL AND SALOON, OPP. r. r. depot; INVOICE OF 14,000; rent cheap. Address F K 49, Tribune office.

FOR SALE—RESTAURANT, S. S., DOING A good business; $450 cash; sacrifice account ill health. Address H 337, Tribune office.

COUNTRY REAL ESTATE.

FOR SALE—
OUT THEY GO
OUT THEY GO
OUT THEY GO
OUT THEY GO
OUT THEY GO
TO NORTH DAKOTA.
We own 100,000 acres in North Dakota counties where the greatest flood of land-seekers are going. Rich, nutritious grasses; good black soil; very productive. There corn grows. Pure water in springs, streams, and wells. Coal $1 per ton. Price $5 to $9 per acre. 160-acre free homesteads adjoining. Also small tracts; easy terms; specially adapted for stock raising or general farming. FORM COLONIES. GO NOW. DON'T WAIT UNTIL THE OTHER FELLOW GETS THERE.
WM. H. BROWN & CO.,
205-206-207 Tacoma Building.
Cor. La Salle and Madison-sts., Chicago, Ill.
And MANDAN, Morton County, NORTH DAKOTA. FREE TICKETS.
If you buy land from us see our agent in your city for full particulars. Take receipt for r. r. tickets. Then GET ABOARD FOR MANDAN. Excursions 17th and 30th. 6:30 p. m. From Chicago. WM. H. BROWN & CO.

FOR SALE—COUNTRY HOME, THE FINEST on the Michigan, fronting Grand Traverse Bay and Lake Michigan; location unexcelled; if interested send for booklet. Address GEORGE H. WAY, 50 Huron-st., Chicago, Ill., or Norwood, Charlevoix Co., Mich.

FOR SALE—WE HAVE AN EXCEPTIONAL bargain in a 320 acre farm in Marshall Co., Ill.; well improved; $60 an acre; worth $85.
COCHRAN & HAYNES, 204 La Salle.

FOR SALE—OR EXCHANGE—325 ACRES, IN south Michigan, on fine lake; $26,000; clear. F. A. HENSAW & CO., 97 Washington-st.

FOR SALE—WRITE PRYOR, MONTAGUE, M

CAL INSTRUMENTS.

ANTAGE.
st low cash valuation on easy pay-

LY aim to save you $50 to $100.
ay be depended upon to be exactly

MAHOGANY PIANOS.
40, $150.
$165.

USED AND SECOND-HAND
PIANOS.
upright, $75; Kimball walnut up-
ianos Bros., $125; Mathusek up-
adwig upright, $125; Kimball
$150; Hallet & Davis, $170; Steck
Chickering upright, $175; Steck
Wilcox upright, $200; Bohmer
einway upright, $250; Knabe up-

second-hand, from $12 up.
piano case organs. See them be-

ght of us may be exchanged within
rd a Steinway or Knabe, which are

to rent, $3.50 per month and up.
t allowed if purchased.
payments may be arranged. Mod-
handsome scarf included at above

UTIFUL PIANO BOOK,
olors. Free to prospective purcha-
write for it.

LYON & HEALY,
Wabash-av. and Adams-st.
of LYON & HEALY largely ex-
e and value that of any other
in either Europe or America.
hall close Saturdays at 1 o'clock
June, July, and August.

AINS—HUNDREDS OF PIANOS.
rious kinds and styles.
EBY LOW PRICES
and
ERY EASY TERMS.

LATED "CROWN" PIANOS
ety of styles.
OF FROM $275 to $700.

PIANOS. SEVERAL SPECIAL
old styles and returned rentals.

RECEDENTED OFFERING!
ED MAHOGANY PIANOS.
Beautiful instruments, $125.

ALNUT OR MAHOGANY PIANOS.
attractive designs, $150.

AMENTED CARVED PANELS.
Boudoir style pianos, $175.

AND MAHOGANY PIANOS.
rious kinds and styles.
VARIETY, $200 and upward.

HAND PIANOS—various kinds,
from $35 to $200.

OMS TO RENT—a fine line.

GEO. P. BENT,
facturer "Crown" Pianos,
211 Wabash-av.
Established 1870.

AF
st Madison-st., corner Union-st.

ESTABLISHED 1873.
MANUFACTURER
of
HIGHEST
CLASS
UPRIGHT
PIANOS.
Purity of tone.
Staying in tune.
Finish.
Durability.
Designs.
LOW PRICES
EASY TERMS.
Every piano
warranted for
ten years.

to rent; one year's rent allowed if
rms $3 and $4 per month.

pianos, $225, $35, $45 to $75 each.
West Madison-st., corner Union-st.

PONENT PART OF
THE
KIMBALL PIANOS
r own factories under the supervision
their respective branches.

Every instrument bearing the name
represents the most approved ideas
entific piano making.

at all times in second-hand pianos

KIMBALL PIANO PLAYER
st manufacturers' prices.

H OR EASY PAYMENTS.
PRICE. PLAIN PRICES.

te for sample copy of
NATION'S HOME SONGS."

KIMBALL CO. [Established 1857].
e, Wabash-av. and Jackson-blvd.
Saturdays at 1 o'clock until Sept.

SALE OF PIANOS.

rchased the entire stock of new pianos
ft on hand after the recent failure of
Foote & Co., Wabash-av.

piece on sale tomorrow all of these
elaborate cased instruments at prices
before on this grade of pianos. Hand-
ed cases and fancy woods without
arge.

N COUNT ON SAVING AT LEAST
OR MORE ON EACH PIANO.

ave a large stock of second-hand up-
$75 and upwards.
50 and upwards.

SH OR EASY PAYMENTS.

TWICHELL, 231 WABASH-AV.

NOS.

LUDWIG PIANOS.

EAT CLEARANCE SALE.

nusual bargain in Chicago is the Large
Size Upright at
$212.
re offering this month. This is a strict-
no of standard make in a style just
n catalogue, and is the most remark-
n we have ever offered.

TERMS OF PAYMENT.

NEW PIANOS RENTED.

OSE & SONS' PIANO CO.,
FACTURERS, 246 WABASH-AV.

T SALE—
stock of the Chicago Music Co. was
by us through the receiver by order of

k of beautiful pianos, in all kinds of
s, is now on sale at 50 cents on the
me of the finest makes of pianos are in-
of this bankrupt sale. The celebrated
hauer, Chicago Music Co. pianos,
bought the fine instruments for half
and your credit can buy them the same
us. This is the grandest opportunity to
ne at less than one-half their value. Pay-
Steger's easy payment plan. Pay-
You simply pay us weekly $1.50 to
ter to the purchase price, until the bill

save from $75 to $150 on any piano you
Guarantee fully guaranteed. If
y person to come from two to four hun-
to attend this great sacrifice sale.
EGER & SON PIANO MFG. CO.,
235 Wabash-av., cor. Jackson-blvd.

IANOS
COST A LITTLE MORE.
BUT LAST A LIFETIME.
266 WABASH-AV.

AUER & CO., 250-252 WABASH-AV.
ESTABLISHED 1857.
ago's oldest piano manufacturers.
values in first-class pianos.
gains in second-hand pianos.
or rent at reasonable rates.
ow the wonderful new CHASE & BAKER
AYER. Call to hear it.
AUER & CO., 250-252 Wabash-av.

IS IN USED PIANOS.
large upright, in fine condition.
ickering, large upright, guaranteed.
auer, small upright, very fine condition.
ayer, large upright, only $85.
H. BALDWIN & CO., 257 Wabash-av.
J. STRONG,
or retail.

ROS. PIANOS.
CARLISLE PIANOS.
HACKLEY PIANOS.
oducements offered during the summer
the above instruments, and many slight-
d second-hand pianos of different makes
rent. CHICKERING-CHASE BROS.
Wabash-av.

V WAREROOMS OF THE EVERETT
RWARD PIANOS are now located at
AND 260 WABASH-AV.
ould be pleased to see all those who are
shall be pleased to show you. Open
H THOROUGHLY REPLACABLE PI-
THE JOHN CHURCH CO.

-STEINWAY PIANOS—BEWARE OF
struments offered as genuine Steinway
struments is offered at this price in
fine stock of used Steinway pianos.
prices may be found at LYON & HEA-
Wabash-av. and Adams-st., and they are
thorized Steinway agents in Chicago.

ED MAHOGANY UPRIGHT PIANO,
Eastern make, sweet tone and perfect
, considerably less than half its orig-
also other high-grade furniture at a
291 Ashland-blvd.

HAINES, FOSTER, BRYANT,
Holman payments; rent cheap;
nos $25 and up.
J. A. BRYANT, 144 Wabash, 2d floor.

LL, FINE TONED MAHOGANY UP-
less than ¼ of original cost 4 months
the furniture. 3521 Elliss-av.

H & GERTS PIANO—BUY DIRECT
manufacturer. The only money-saving
Wabash-av.

CHICKERING AND GABLER PI-
re, as a rule, excellent bargains in 50-
s. Clayton F. Summy Co., 220 Wabash.

N PIANOS. RHONINGER PIANOS.
PIANOS. Sold in Chicago by
N MUSIC CO., 269 Wabash-av.

Y, SMITH, AND BARNES PIANOS;
ety of styles; easy payments. New
arerooms, 248 Wabash-av.

MUSICAL INSTRUMENTS.

SELLING RETIRED MUSIC DEALER'S STOCK
three carloads of pianos, organs, and music
were received last week. Every one seems
ing to purchase now, as this stock is selling
fast.

$75 TO $125 SAVED.

The sale includes Steinway, Emerson, Kimball,
others.
ll organs selling now for $27.
ll pianos selling now for $15.
ll pianos selling now for $90.
ll pianos selling now for $165.
ll pianos selling now for $175.
10c to 20c per day buys them.
STORY & CLARK, 255 Wabash-av.

UNE OAK VENEERED PIANO, USED ONLY
months, $195; regular price, $325. M.
SCHULZ CO., 378 Milwaukee-av.

ILSON & CRANE, 288 WABASH-AV., HAVE
ll bargains in pianos.

GENUINE NEW STEINWAY AND NEW
Knabe pianos are sold only by Lyon & Healy.

STEAMSHIP LINES.

Ocean Navigation.

AMERICAN LINE
Twin-Screw Express Service.
NEW YORK—SOUTHAMPTON—[LONDON].
New York.....June 18, 10 am | Philadelphia.....July 9, 10 am
St. Paul.....June 25, 10 am | St. Paul.....July 16, 10 am
Southampton, July 1, 2 pm | St. Louis.....July 23, 10 am
St. Louis.....July 2, 10 am | Philadelphia.....Aug. 6, 10 am
PHILADELPHIA-QUEENSTOWN-LIVERPOOL.
Saturday.....June 21, 10 am | Belgenland.July 5, 9 am
Due Rd. June 28, 2:30 pm | Hav'rd. July 12, 2:30 pm
RED STAR LINE.
*NEW STEAMERS OF 12,000 TONS.
NEW YORK—ANTWERP—PARIS.
Twin-Screw S. S. Southwark, Wed. June 18, noon
Twin-Screw ..VADERLAND.. } Sat., June 21, noon.
Twin-Screw ..KROONLAND.. } Wed., June 25, noon.
Twin-Screw ....ZEELAND.... } Sat., July 5, noon.
Twin-Screw Friesland, Saturday, July 12, noon
Twin-Screw ..VADERLAND.. } Sat., July 19, noon.
Twin-Screw ..KROONLAND.. } Sat., July 26, noon.
INTERNATIONAL NAVIGATION COMPANY.
Tel. Central 1111. Dearborn and Washington-sts.

HAMBURG-AMERICAN LINE—
TWIN-SCREW EXPRESS SERVICE.
PLYMOUTH—CHERBOURG—HAMBURG.
Victoria.....June 17 | Columbia.....July 3
Hamburg.....June 28 | F. Bismarck.....July 24
And every Thursday hereafter.
These steamers carry no cargo.
TWIN-SCREW PASSENGER SERVICE.
PLYMOUTH—CHERBOURG—HAMBURG
Patricia.....June 17 | Pennsylvania.....July 8
Deutschland.....June 24 | Moltke.....July 15
Waldersee.....July 1 | Palatia.....July 19
and every Tuesday hereafter.
*Per Hamburg direct.
MEDITERRANEAN SERVICE.
NEW YORK—NAPLES—GENOA.
Pretoria.....June 24
DELIGHTFUL SUMMER CRUISES.
DURING JUNE, JULY, AND AUGUST
To Northern Capes and Spitzbergen, to
Baltic Sea and the capitals of Norway, Sweden,
Russia, and Denmark, by the steamers
Victoria, Pretoria, and Victoria.
For illustrated pamphlets and itinerary apply
HAMBURG-AMERICAN LINE,
Corner Randolph and La Salle-sts.

NORTH GERMAN LLOYD—
TWIN-SCREW EXPRESS SERVICE.
PLYMOUTH, CHERBOURG, BREMEN.
Kaiser.....June 17, 10 a m | Kaiserin.....July 22, 10 am
Koenigin Luise.July 1, noon | Kronprinz.July 29, noon
TWIN-SCREW PASSENGER SERVICE.
Southampton alternately, and Bremen.
Bremen.....June 19, 10 am | Kurfuerst.July 10, 10 am
Friedrich der Grosse.June 26, 10 am | Barbarossa.July 17, 10 am
Main.....July 3, 10 am | Bremen.....July 24, noon
MEDITERRANEAN SERVICE.
GIBRALTAR—NAPLES—GENOA.
Trave.....June 21, 9 am | Lahn.....July 19, 8 am
Aller.....June 28, 10 am | Trave.....Aug. 2, 3 pm
Main.....July 5, 3 pm | Aller.....Aug. 9, 10 am
DELRICHS & CO., NO. 5 BROADWAY, N. Y.
H. CLAUSSENIUS & CO.,
Gen. Western Agents. 90 and 92 Dearborn-st.

HOLLAND-AMERICA LINE—
New York-Rotterdam via Boulogne-sur-Mer.
New Twin-screw Steamers of 18,000 tons Register.
Twin-Screw Steamer NOORDLAND.
.....June 21, 10 A. M.
Twin-Screw Steamer STATENDAM.
.....July 5, 10 A. M.
Twin-Screw Steamer POTSDAM.
.....July 5, 10 A. M.
Apply to HOLLAND-AMERICA LINE,
39 and 92 Dearborn-st. Phone Central 3840.

WHITE STAR LINE—
NEW YORK, QUEENSTOWN, LIVERPOOL.
Teutonic.....June 17 | July 10 | Aug. 20 | Sept. 17
Cymric.....June 20 | July 17 | Aug. 27 | Sept. 19
Oceanic.....June 25 | July 23 | Aug. 27 | Sept. 24
Majestic.....July 2 | July 30 | Sept. 3 | Oct. 1
Celtic.....July 9 | Aug. 6 | Sept. 10 | Oct. 8
Germanic.....July 9 | Aug. 10 | Sept. 10 | Oct. 8
EARLY RESERVATIONS RECOMMENDED.
WHITE STAR LINE,
Tel. Central 139. 94-96 Dearborn-st.

ITALIAN ROYAL MAIL STEAMSHIP CO.
NAVIGAZIONE GENERALE ITALIANA.
NEW YORK—
NAPLES—GENOA—ALEXANDRIA.
Liguria.....June 17 | Liguria.....July 15
Sardegna.....June 24 | Sardegna.....July 22
Sicilia.....July 8 | Archimede.....Aug. 5
New steamers. Dining-room on promenade deck.
Company's information agent,
ERKEL, FELTMANN & CO., 11 Broadway, N. Y.
I. LOWITZ, 185 S. Clark-st., Gen. West. Agt.

CHEAPEST GL'E. TRANSATLANTIQUE.
French line, New York to Havre-Paris.
Sailings every Thursday at 10 a. m.
La Bourgogne.....June 19 | July 17 | Aug. 14 | Sept. 25
La Savoie.....June 26 | July 24 | Aug. 21 | Oct. 2
La Bretagne.....July 3 | Aug. 7 | Sept. 11 | ——
La Lorraine.....July 10 | Aug. 21 | Sept. 18 | Oct. 16
New passenger quarantine Twin-screw steamers
Steamers; naval officers' man-of-war discipline.
Company's vestibuled trains, Havre-Paris 4 hours.
M. W. HERKEL, G. W. A., 111 Broadway, N. Y.

CUNARD LINE. ESTABLISHED 1840.
New York-Boston—Queenstown-Liverpool.
Campania.....June 21 | July 19 | Aug. 16 | Sept. 13
Umbria.....June 28 | July 26 | Aug. 23 | Sept. 20
Ivernia.....July 5 | Aug. 2 | Aug. 30 | Sept. 27
Etruria.....July 12 | Aug. 9 | Sept. 6 | Oct. 4
Ivernia (new twin-sc.).June 24 | July 12 | Aug. 19
Saxonia.....July 19, noon | Aug. 9, noon
F. G. WHITING, Mgr., Dearborn and Randolph.
Phone Central 2051.

ANCHOR LINE STEAMERS—NEW YORK—
GLASGOW, LONDONDERRY, LIVERPOOL.
Astoria.....June 14 | Furnessia.....July 12
Furnessia.....July 5 | Ethiopia.....July 19
Columbia, twin screw, new.....June 28, July 26
Apply to choice of berths, early application.
NEW YORK TO MEDITERRANEAN PORTS.
Victoria.....June 25 | Perugia.....July 5
139 JACKSON-BLVD. TEL. HARRISON 3355.

DOMINION LINE—
FOUR SEPARATE AND DISTINCT SERVICES.
Fast twin-screw passenger steamers sailing reg-
larly from Boston, Portland, and Montreal to Liv-
erpool, also Boston to Mediterranean ports. Send
for booklet, "Mediterranean Illustrated."
For rates, etc., apply to company's office, 69
Dearborn-st., Chicago.

JAPAN—CHINA—PHILIPPINE ISLANDS—
VIA HONOLULU.
Pacific Mail S. S. Co., Occidental & Oriental S. S.
Co. and Oriental S. S. Co. From San Francisco:
Gaelic, June 21; Hongkong Maru, June 28; China,
July 5. For passage and freight rates, sailings,
steam, passage orders, and information apply to
W. G. NEIMYER, Agt., 192 Clark-st., Chicago.

GAZE'S HIGH-CLASS ESCORTED TOURS TO
Europe, 1902, $300 to $820. Everything included.
Limited parties. Programmes ready. Select
tickets, all lines; European R. R. tickets, etc.
HENRY GAZE & SONS, 220 S. Clark-st.

EUROPE IN 1902.
Our select parties sail from New York June 3d
and 17th and July 1st. "Not the cheapest but the
best." Call or write for programs. RAYMOND
& WHITCOMB CO., 108 Adams-st., Chicago.

BEAVER LINE PASSENGER SERVICE—
MONTREAL.....LIVERPOOL.
Weekly sailings—New Steamships.
Best accommodations at lowest rates.
C. F. WENHAM, 47 Dearborn-st. Cent. 2082.

COOK'S TOURS TO ALL PARTS OF THE
World. Send for list of parties and excursions.
THOS. COOK & SON, 234 S. Clark-st.

Lake Navigation.

NORTHERN MICHIGAN TRANSPORTATION
Co. S. S. "City of Charlevoix" leaves Chicago
Tuesdays 1 p. m., Fridays 7 p. m., for Ludington,
Manistee, Frankfort, Traverse City, Charlevoix,
Petoskey, and Harbor Springs. S. S. "Illinois"
leaving Chicago Wednesdays 1 p. m., Saturdays 4
p. m., for same ports (except Traverse City), includ-
ing Mackinac Island. Through tickets to Lake
Shore and Eastern resorts. Special rates to
colleges and Manitou Indians. 22d st. boat, foot
of lake, and dock, east end Michigan-st. Tel. Cent.
6784. Up-town offices, 103 Adams-st., 220,
254, and 226 S. Clark-st., and Scott's ticket offices.

LAKE MICHIGAN AND LAKE SUPERIOR
TRANSPORTATION COMPANY.
SUMMER TOURS ON GREAT LAKES.
To Mackinac Island, St. Ignace, Sault Ste. Marie,
Grand Marais, Marquette, Houghton, Hancock,
Bayfield, Ashland, and Duluth, without change.
Steamers leave Chicago every Wednesday at 4
p. m. Secure passage from M. A. Fletcher, 108
Adams-st.; Henry Gaze & Sons, 220 S. Clark-st.;
Rudyard Clarke, 234 S. Clark-st.; Ward Bros.,
226 Clark-st.; F. E. Scott, Palmer House; or at
company's office, 530 N. Water-st., Chicago.
Send for illustrated booklet. Tel. 1043 Central.

GOODRICH LINE STEAMERS, $1 TO MILWAU-
kee and Racine daily, 8 p. m. daily; $1 to Grand Haven
and Muskegon; $1.50 to Grand Rapids, 7:45 p. m.
daily. Tours, and Sat. for Marinette, Menomi-
nee, and Green Bay ports, Wednesday and Satur-
day, 5 p. m. For Sheboygan and Manitowoc, 5 p.
m. except Friday and Sunday. Docks foot Michi-
gan-av. City ticket office, 103 Adams-st. Phone
Main 76.

GRAHAM & MORTON LINE — ST. JOSEPH,
BENTON HARBOR, and Graham Lake, daily
7 a. m. and 11:30 p. m. SUNDAY EXCUR-
SION 8 a. m., $1 round trip. SPECIAL—Every
Saturday afternoon, 2 o'clock.
GRAND RAPIDS SHORT LINE, connecting at
Benton Harbor with the entire Pere Marquette Ry.
Only $1.50 to Grand Rapids, $1 to Holland, $1
to Saugatuck, $1.85 to Allegan, every night
at 11:30. Dock foot Wabash-av. 'Phone Cent. 2162.

BARRY LINE STEAMERS TO MILWAUKEE
and Racine daily, 8 p. m.; fare 75c. For Wau-
kegan and Kenosha daily at 9:30 a. m. For all
lake shore points and all points on Green Bay,
Tuesdays, Thursdays, and Saturdays at
5 p. m. Dock east end Michigan-st. Phone
Central 1749.

MANITOU STEAMSHIP COMPANY.
The palatial steamships Manitou, for Frankfort,
Glenn, Harbor Springs, Petoskey, Mackinac
Island, connecting for Detroit, Buffalo, and all
points on the Lake Superior country. Tuesdays, 3
p. m.; Saturdays, 10:30 a. m.; Saturdays, 4 p. m. Of-
fice and docks, Rush and N. Water. Tel. Cent. 1487.

CHICAGO, SAUGATUCK & DOUGLAS TRANS.
Co. steamer Saugatuck, Pier Cove, and Douglas Tues-
days, Thursdays, and Saturdays, for Holland and
Grand Haven. Michigan Trans. Co. dock, east end Mich-
igan-st., foot of Lake. June 15 daily except Sunday.
Phone Cent. 574.

BARRY MUSKEGON LINE TO GRAND RAP-
ids, Grand Haven, Muskegon, Michigan points,
daily sailings at 7:45 p. m. North and Rush-st.
Phone Cent. 1487.

MORGAN BAY AND ST. LAWRENCE RIVER
Ports. For full information see WARD BROS.,
Agents Lake and Ocean Steamship and Tourist
Office, 238 South Clark-st.

SOUTH HAVEN LINE STEAMERS, TO SOUTH
Haven and Mich. points daily at 9:30 a. m. and
2:30 p. m. Docks, 7 Rush-st. Phone Cent. 1487.

RAILWAY TIME TABLES.

*Daily. ‡Sunday. †Ex. Saturday. †Ex. Sunday. ‖Ex. Monday.

WESTERN ROADS.

CHICAGO AND NORTH-WESTERN RAILWAY.—Ticket offices, 212 Clark-st. (Telephone Central 7212), Oakley Av. and Wells-st. Station.

The Overland Limited" for Sleeping Car passengers only.	Leave.	Arrive.
	† 5.00 pm	* 9.30 am
Des Moines, Omaha, Salt Lake, San Francisco, Los Angeles, Portland	*10.00 am	* 7.15 am
Denver, Omaha, Sioux City,	*11.30 pm	* 6.05 pm
Des Moines, Cedar Rapids	*11.30 pm	* 7.15 am
Des Moines, Cedar Rapids	* 6.45 pm	* 8.34 am
Council Bluffs, Omaha, Des Moines	*11.30 pm	* 6.45 am
Sioux City, Mason City, Fairmont, Parkersburg, Traer, Sanborn	* 6.45 pm	* 8.34 am
Northern Iowa and Dakotas	* 6.45 pm	* 8.34 am
Dixon, Clinton, Cedar Rapids	*12.15 pm	* 1.30 pm
Black Hills and Deadwood	*11.30 pm	* 7.15 am
St. Paul, Minneapolis, Duluth	* 10.00 pm	* 7.00 am
St. Paul, Minneapolis, Eau Claire, Hudson, Stillwater	* 9.00 am	* 6.25 pm
	* 5.00 pm	* 6.25 pm
Winona, La Crosse, Sparta, Mankato	† 9.00 am	† 6.10 pm
Winona, La Crosse, Mankato and Western Minnesota and Dakotas	† 9.30 pm	† 7.00 am
Fond du Lac, Oshkosh, Neenah-Menasha, Appleton, Green Bay	*11.30 am	* 6.10 pm
Oshkosh, Appleton Junction	* 5.00 pm	*11.10 am
Green Bay and Menominee	† 9.00 am	† 4.00 pm
Ashland, Harley, Bessemer, Ironwood and Rhinelander	† 9.00 am	† 4.00 pm
	† a3.00 am	† 9.45 am
	* 5.00 pm	* 9.30 pm
Oshkosh, Green Bay, Menominee, Marquette and Lake Superior	* 5.00 pm	* 9.30 pm
Green Bay, Escanaba, Crystal Falls	* 5.00 pm	* 7.00 am
Rockford and Freeport—Lv. 7.25 am, 10.40 am, *10.30 pm. *4.40 pm, 17.05 pm, *11.25 pm.		
Rockford—Lv. 7.30 am, 11.00 am, 12.00 am, 12.02 pm, 4.30 pm.		
Beloit, Janesville, Madison—Lv.	12.00 am, 4.00 am.	
*9.00 am, 4.25 pm, 6.01 pm, *8.00 pm.		
Janesville, Madison—Lv. 4.30 pm.		*8.00 pm, *10.00 pm.
Milwaukee—Lv. 12.00 am, 4.00 am, 7.00 am, *9.00 am.		
†11.30 am, 2.00 pm, 4.00 pm, *5.00 pm, *8.00 pm, *10.30 pm.		
a Dly Menominee and Rhinelander. b Dly Green Bay.		

CHICAGO, MILWAUKEE AND ST. PAUL RY.—Ticket office, 95 Adams-st. Tel. 2190 Central. Union Passenger Station, Canal, Adams, and Madison-sts.

Trains.	Leave.	Arrive.
Janesville, Madison	† 7.45 am	† 7.55 pm
Mineral Point Division	† 7.45 am	† 7.55 pm
Rockford, Beloit, Janesville	* 8.30 am	* 5.55 pm
St. Paul—Minn. Day Exp...	* 9.00 am	* 9.25 pm
Delavan, Wausau, Merrill	* 9.00 am	* 9.25 pm
Madison & Prairie du Chien	† 9.00 am	† 4.00 pm
Delavan-Beloit	*11.30 am	† 4.00 pm
Rockford, Beloit, Janesville	* 2.00 pm	* 1.45 pm
Cedar Rapids, K. City, Dub.	† 2.00 pm	† 1.45 pm
Delavan-Beloit	* 3.00 pm	* 9.30 am
Green Bay, Portage	* 3.00 pm	† 1.00 pm
Rockford	† 4.05 pm	*10.25 am
Janesville, Madison	† 4.00 pm	*10.15 am
Mineral Point Division	† 4.00 pm	† 7.55 pm
Madison, Prairie du Chien	† 5.00 pm	† 9.30 am
Janesville, Madison	* 6.00 pm	† 1.00 pm
N. Iowa, S. Minn., Dakota	* 6.15 pm	* 7.55 pm
Omaha, C. Bluffs, Rockford, K City, D Moines, S Falls	* 6.15 pm	* 8.30 am
St. Paul, Minneapolis—The Pioneer Limited	* 6.30 pm	* 9.30 am
Green Bay, Iron Mountain, Ashton, Calumet, Marq., The Copper Country Lim.	*10.30 pm	* 7.00 am
St. Paul Minneapolis	*10.30 pm	* 7.00 am
Wausau, Minocqua, Star Lake	*10.30 pm	* 7.00 am
C. Rapids, K. City, Ft's City	*10.25 pm	*10.55 pm
N. Iowa, S. Minn., Dakota	*10.25 pm	*10.55 pm
Omaha, C. Bluffs, Denver	*10.25 pm	*10.55 pm
For Milwaukee—Depart 7:00, *9:00, †11:30 a. m.; *3:00, *5:00, *6:30, *10:30 p. m.		

ILLINOIS CENTRAL—ALL THROUGH TRAINS from Central Station, 12th-st. and Park row. Trains for the South (except as below) can be taken from 22d-st. 59th-st. Hyde Park, and 63d-st. stations. Tickets at city ticket office, 99 Adams-st., and at the Auditorium Hotel.

	Leave.	Arrive.
N. Orleans, Memphis Special	* 8.30 am	* 9.45 pm
Hot Sp'gs, Ark., via Memphis	* 8.30 am	* 9.45 pm
Memphis & N. Orleans Lim.	† 5.45 pm	† 7.25 am
Hot Springs, Ark., Nashville and Florida	* 5.45 pm	*11.20 am
Monticello, Ill., and Decatur	* 5.45 pm	* 1.10 pm
St. Louis and Springfield. Diamond Special	*10.15 pm	* 7.35 am
St. Louis and Springfield. Daylight Special, Decatur	*11.00 am	* 7.30 pm
Cairo, Decatur, St. L. Local	† 8.35 am	† 7.00 pm
Fast Mail—New Orleans	* 2.50 am	* 2.50 pm
Bloomington & Chatsworth	† 8.35 am	† 9.45 pm
Bloomington & Chatsworth	† 4.30 pm	† 1.10 am
Champaign & Gilman Local		† 7.00 pm
Evansville Express	† 8.30 am	† 7.00 pm
Evansville, Cairo and South	* 8.40 pm	* 6.30 am
Kankakee & Rantoul	* 10.00 am	* 6.30 am
Omaha, San Francisco	* 0.10 pm	* 9.30 am
Dubuque, S'x City, S'x Falls	* 6.10 pm	* 9.30 am
Omaha Day Express	* 9.10 am	* 7.00 am
Omaha, S. City Fast Mail	* 2.55 am	* 7.00 am
Freeport Passenger	* 8.30 am	10.05 am
Rockford Passenger	† 2.10 pm	
Rockford and Dubuque	† 3.45 pm	†12.55 pm

BURLINGTON ROUTE—TEL. NO. 3117 CENTRAL. Tickets at 211 Clark-st. and Union Passenger Station, Canal and Adams-sts. Trains.

	Leave.	Arrive.
Ottawa, Streator & La Salle	† 8.20 am	† 2.10 pm
Rochelle, Rockford, Forreston	† 8.20 am	† 2.15 pm
Mendota, Galesburg	† 8.20 am	* 2.15 pm
Galesb'g, Burl'g'n, Council	† 9.15 am	† 5.30 pm
Bluffs, Omaha, Lincoln	* 9.15 am	* 7.20 am
Deadwood, Hot Springs, S. D.	* 9.15 am	* 9.20 am
Helena, Tacoma, Portland	* 9.15 am	* 9.20 am
Illinois and Iowa Local	*11.30 am	* 6.55 am
Texas points and Mexico	*11.30 am	* 2.20 pm
Galesb'g, Quincy, Hannibal	*11.30 am	* 2.20 pm
Denver, Utah, California	* 4.00 pm	* 3.30 pm
Fort Madison and Keokuk	* 4.00 pm	* 9.35 pm
Rock Falls, Sterling, R'k'f'd	* 4.50 pm	*10.35 am
Yorkville, Ottawa, Streator	* 4.50 pm	*10.35 am
C. Bluffs, Omaha, Lincoln	* 6.10 pm	* 9.00 am
Kansas City, St. Joseph	* 6.10 pm	* 8.12 am
Atchison & Leavenworth	* 6.30 pm	* 9.20 am
St. Paul, Minneapolis	* 6.30 pm	* 9.20 am
Dubuque, La Crosse, Winona	* 6.30 pm	* 9.20 am
Kansas City, St. Joseph	* 10.30 pm	* 6.55 am
Quincy and Hannibal	* 10.30 pm	* 6.55 am
St. Paul, Minneapolis	*10.50 pm	† 9.35 pm
Dubuque, La Crosse, Winona	*10.50 pm	† 9.35 pm
Denver, Utah, California	*11.00 pm	† 7.20 am
C. Bluffs, Omaha, Lincoln	*11.00 pm	* 7.20 am
Deadwood, Hot Springs, S. D.	*11.00 pm	* 7.20 am
Keokuk and Fort Madison	*11.00 pm	* 6.55 am
*Daily. †Daily ex. Sunday. ‡Daily ex. Saturday.		

CHICAGO & ALTON—UNION PASSENGER Station, Canal and Adams-st. City Ticket office, 101 Adams-st. Phone Cent. 1767.
TRAINS DEPART— "THE ONLY WAY."

† 8.35 am	Joliet Accommodation.	
† 9.00 am	Bloomington, Peoria, Springfield, St. Louis.	
9.00 am	Joliet, Dwight Accom'n [Sunday only].	
*11.25 am	Alton Lim'd for Springfield & St. Louis.	
*11.25 am	Jacksonville, Springfield, St. Louis.	
† 1.15 pm	and 13.30 pm Joliet Accommodations.	
* 5.10 pm	Joliet, Pontiac, Chenoa, Bloomington.	
* 5.10 pm	Streator and Peoria Express.	
* 5.30 pm	Joliet Accommodation.	
* 6.00 pm	Kansas City Limited.	
* 9.00 pm	Bloomington, Peoria, Springfield; and St. Louis.	
*11.15 pm	Joliet Accommodation.	
*11.40 pm	Midnight Special, Peoria, Springfield, Bloomington, Jacksonville, St. Louis, Kansas City.	

Trains arrive from Kansas City, Jacksonville, Bloomington, *8:10 am, *1:15 pm; St. Louis, Springfield, Bloomington, *7:10 am, *8:35 pm; *5:04 pm, †8:05 pm; Springfield, Jacksonville, Bloomington, *1:15 pm; Peoria, Streator, Dwight, *7:15 am, *1:15 pm, 8:05 pm; Jefferson City, Macon, Mo., Jacksonville, Ill., †8:05 pm; Dwight, Joliet, 47:30 pm; Bloomington Local, *10:10 am, *2:00 pm; Joliet Locals, †7:30 am, 18:30 am, †4:20 pm, †7:45 pm, *9:30 pm.

CHICAGO, ROCK ISLAND AND PACIFIC RY.—Temporary Passenger Station, cor. Harrison-st. & 5th-av., during construction of new Van Buren-st. depot. City Tkt. office, cor. Adams & Dearborn. Kan. City, Tex., Calif. & Mex. Express. Leave. Arrive.

Ico via El Paso Short Line	* 8.32 am	*10.10 pm
Peoria	* 8.32 am	*10.10 pm
Illinois and Davenport Mail	* 9.15 am	* 7.50 pm
Des Moines and Iowa Mail	* 9.15 am	* 7.50 pm
Peoria, R. Island, Davenport	1.00 pm	* 2.00 pm
Wash'n, Oskaloosa, D. Moines	* 1.00 pm	† 6.00 pm
Joliet Express [Note]	*11.45 am	* 3.44 pm
Joliet Accommodation	* 3.15 pm	* 9.35 am
St. Paul & Minneapolis	* 4.30 pm	*10.35 am
Cedar Rapids & Sioux Falls	* 4.30 pm	* 8.20 am
Joliet Exp.—Peru Accom.	† 5.10 pm	† 8.47 am
Rocky Mount. Lim. to Omaha, Colo. Springs & Denver	* 5.45 pm	* 5.30 pm
K. City, St. J'seph, Leavenw'h, Atch., Col. & Ft. W. Tex. Ex.	* 6.05 pm	* 8.59 am
Peoria	* 6.05 pm	* 5.30 pm
Big Five to Colorado, Utah, & California, via Omaha	*10.00 pm	* 8.20 am
C. Rapids, St. Paul & Minn.	†10.00 pm	† 7.25 am
Peoria, Davenport	*11.30 pm	* 7.25 am
Kas. City, Atch., St. Jo. Des Moines, Omaha	*11.30 pm	† 7.25 am
Note—From depot, Harrison and Sherman-sts.		

WABASH RAILROAD—DEPOT, DEARBORN Station, Polk and Dearborn-sts. Ticket offices, Adams-st. and 15 Congress-st. Telephones—City office [except Sunday] Cent. 3046. Depot, H. 755.

	Leave.	Arrive.
St. Louis Vestibuled Limited	*11.03 am	* 5.22 pm
Peoria & Springfield Express	† 2.30 pm	† 2.45 pm
St. Louis Limited Express	† 9.17 pm	† 7.40 am
St. Louis & Peoria Express	*11.30 pm	* 8.02 am
Peoria & Texas Limited	*11.03 am	* 5.22 pm
Express Accommodation	* 4.17 pm	* 9.47 am
Cont. Lim., N. Y., Boston	*11.00 am	* 3.30 pm
Detroit, N. Falls and Buffalo	* 7.00 am	* 9.30 am
Montpelier and Boston Accommodation	* 7.00 am	*10.50 am
Detroit, N. Falls & Bos. Ex.	*11.00 pm	* 7.15 am
Toronto, Mont. & Can. Ex.	* 3.05 pm	* 9.30 pm

CHICAGO & EASTERN ILLINOIS RAILROAD—Ticket offices, 131 Adams-st., Auditorium Annex, and Dearborn Station, Dearborn and Polk-sts. Telephone Central 5051.

	*Daily.	†Except Sunday.
	Leave.	Arrive.
Terre Haute & Evansville	† 8.20 am	† 9.15 pm
Southern Illinois & Thebes	† 8.20 am	† 9.15 pm
Mudlavia Spgs. & Brazil	†10.20 am	† 1.43 pm
New Orleans Special	D* 1.30 pm	D* 4.10 pm
Mudlavia Spgs. & Evansville	† 1.45 pm	† 5.45 pm
Danville Express	† 5.05 pm	†10.03 am
Chicago & Nashville Lim.	* 7.00 pm	D* 9.18 am
Terre Haute & Evansville	*11.34 pm	* 6.55 am
Arkansas and Texas	*11.34 pm	* 6.53 am
D—Dining car on these trains.		

ATCHISON, TOPEKA AND SANTA FE RY.—Trains leave Dearborn Station, Polk and Dearborn-sts. Ticket office, 109 Adams. Phone Cent. 2037.

	Leave.	Arrive.
Streator, Galesburg, Ft. Mad.	† 8.40 am	† 4.30 pm
Streator, Pekin, Monmouth	† 1.00 pm	† 1.00 pm
Streator, Joi., Lockp't, Lemont	† 1.00 pm	† 9.00 am
Lemont, Lockport, Joliet	† 4.00 pm	† 1.05 am
K. City, Colo., Utah & Texas	* 6.27 pm	* 9.00 am
K. City, Cal. and Mex	*10.00 pm	* 7.40 am
K. City, Texas & Mex		† 5.47 pm
The California Limited, Los Angeles, San Francisco, leaves Tuesdays and Saturdays, 8:00 p. m.		

WISCONSIN CENTRAL RY.—CITY OFF

The Tribune.

FOUNDED JUNE 10, 1847.

TERMS OF SUBSCRIPTION.

Daily, single copy ..... 2 cents
Sunday, single copy ..... 5 cents
Daily, per week ..... 12 cents
Daily and Sunday, per week ..... 17 cents
Daily, per month ..... 50 cents
Daily and Sunday, per month ..... 75 cents

BY MAIL IN ADVANCE.

Postage paid in the United States (outside of Chicago city limits) and in Canada and Mexico.

Daily, without Sunday, one year $4.00
Daily, without Sunday, six months 2.00
Daily, without Sunday, three months 1.25
Daily, without Sunday, two months 1.00
Daily, without Sunday, one month ..... .50
Daily, with Sunday, one year 6.00
Daily, with Sunday, six months 3.00
Daily, with Sunday, three months 1.75
Daily, with Sunday, one month ..... .75
Sunday issue, one year 2.00
Sunday issue, one month ..... .25

Give postoffice address in full, including county and State.

Remit by express, money order, draft, or in registered letter, at our risk.

NEW YORK—164 WORLD BUILDING.
WASHINGTON—40 WYATT BUILDING.

Persons wishing to take "The Tribune" by carrier may order it by postal card or telephone—Central 867. Where delivery is irregular make complaint.

DOMESTIC POSTAGE—Twelve pages, 1 cent; 16 to 24 pages, 2 cents; 28 to 40 pages, 3 cents; 44 to 56 pages, 4 cents; 60 pages and over, 5 cents.

FOREIGN POSTAGE—Twelve pages, 2 cents; 16 pages, 3 cents; 24 pages, 4 cents; 32 pages, 5 cents; 40 pages, 6 cents; 44 to 48 pages, 7 cents; 48 to 56 pages, 8 cents; 60 pages and over, 9 cents.

Note—The laws of the Postoffice department are strict, and newspapers insufficiently prepaid cannot be forwarded.

MONDAY, JUNE 16, 1902.

"EVERY SUNDAY."

THE TRIBUNE prints 2½ (two and one-half) times as much advertising as its "nearest two-cent competitor," and it has every Sunday from 50,000 to 75,000 more circulation than its "nearest two-cent competitor" claims in its own sworn statement.

"GOLDEN DOZEN" OF NEWSPAPERS.

The American Newspaper Directory (the highest journalistic authority in the United States) for December, 1901, gives some facts concerning the notable newspapers of the country. The American Newspaper Directory uses certain signs to denote the relative standing and merit of the whole field of newspaperdom which comes under its notice, and one of these signs is the mystic symbol [◎] denoting "golden," which stands for high quality, and is thus explained:

"Advertisers value this paper more for the class and quality of its circulation than for the mere number of copies printed."

Such papers are credited with a single symbol; but there is a higher grade, according to this standard authority, which have BOTH QUALITY AND QUANTITY, and require the DOUBLE GOLDEN SYMBOL [◎◎] to describe adequately their standing. This baker's dozen of thirteen "famous newspapers" is named in the supposed order of their merit in the following list:

New York Herald.
CHICAGO TRIBUNE.
New York Times.
Buffalo Express.
Brooklyn Eagle.
New York Tribune.
Cincinnati Enquirer.
Washington Star.
New York Post.
Philadelphia Public Ledger.
Baltimore Sun.
Boston Transcript.
Milwaukee Wisconsin.

The Case of Col. Lynch.

The English government has given no hint as to what it intends to do to Colonel Lynch. There is no doubt that he is technically guilty of high treason according to the English law, or, for the matter of that, according to American law. By the terms of the Boer surrender Lords Kitchener and Milner especially stipulated that no English subjects not "burghers" who had rebelled should be exempt from prosecution and punishment. Colonel Lynch cannot be called a "burgher." He would be the last to claim that he was Cape Dutch or anything but an Irishman. As an Irishman he is a British subject and amenable to all the treason laws which govern the Britannic Isles and the "dominions beyond the seas"; but it does not seem probable that the Cabinet will care to punish to the full extent of the law so unimportant a person as Colonel Lynch. To do so would merely add to the discontent which is now rife in the Emerald Isle. It is not likely that Colonel Lynch will have another opportunity to bear arms against England for many years. Unless the moderation which has marked the peace negotiations counts for nothing the government will not visit any more severe punishment on Colonel Lynch than expulsion from Parliament.

The American Army the Best in the World.

The special number of the Army and Navy Journal, published yesterday, contains a letter from Lord Wolseley, in which he says that he always quotes the American army as being, in his estimate of soldiers, the best army in the world. The American army is small; it is handicapped by an antiquated staff system, and in the past has suffered from insufficient appropriations by Congress. It is in the quality of the rank and file that it is superior to the European armies. The military attachés of the foreign governments were struck at Santiago by the initiative of the American regulars. They were more self-reliant, better able to judge for themselves, when their officers were not at hand or had been struck down, than the troops of other countries. This was not due to the high standard for recruits, made possible by the smallness of the army. The quality of the American army is merely representative of the quality of the people from which it is drawn. Americans are accustomed to think and act for themselves and consequently lend themselves readily to training for modern warfare. It is not perfect drill which is required so much as the ability to advance under fire, in open order, when it is impossible for the officers actively to command and encourage the whole body of men under them. In the light of the British defeats in south Africa, before they learned the value of mobility, it is not surprising that Lord Wolseley should consider the American army the best in the world.

The Blockade of the Orinoco River.

The Venezuelan government has announced a blockade of the Orinoco River, the banks of which are largely in the control of the insurgent forces. As a stream navigable by ocean going steamers and flowing through the territories of two countries, the Orinoco is in a sense an international highway. Brazil claims the right to free navigation of the river. It is a principle of international law that a blockade must be effective before it is recognized by the nations of the world. If the traffic on the Orinoco were larger the blockade would almost certainly lead to diplomatic complications. As it is, a controversy may arise out of the question of the effectiveness of the blockade or the right of free navigation. As South America becomes more important commercially the repeated revolutions with which most of the Latin-American republics are afflicted lay the country open to outside interference. The government of the United States has announced that it will not prevent the coercion of the republics by European powers to compel the payment of debts or indemnity for the property of their subjects destroyed in the various outbreaks. It is to the interest of the United States, however, that armed coercion, accompanied by occupation of ports, should not become a habit among the European nations. It is possible to conceive that in time a South American revolution might so jeopardize the interests of this country that intervention would result for the restoration of order or to hasten evacuation by a European power which had effected a temporary lodgment on the coast. The sooner the Venezuelan fighting is terminated and the leaders of the two armies agree upon the spoils, or one faction drives the other from the country, the better for Venezuela. Since the Venezuelans cannot maintain a democracy it would be better for them to change dictators less often.

THE DEMOCRATIC NOMINEES.

The Democratic county nominees are a mixture of strong, mediocre, and weak men. The excellent ticket put in the field by the Republicans was not without influence on the men who selected the Democratic candidates. The ticket would have been better than it is if the Democratic Advisory committee had had more influence with the convention and Mr. Burke had had less.

Some of the judicial nominations are excellent. Mr. Charles M. Walker is indeed an ideal candidate. He has served Chicago well as Alderman and as Corporation Counsel. In the latter capacity he has displayed marked ability. His thorough knowledge of municipal law will make him, if elected, a most useful Judge. William H. Barnum is a lawyer of long standing, who has already served as Judge. Mr. Lockwood Honoré has the capacity for hard work, the legal attainments, and the judicial temperament which a Judge should have. Mr. Hiram T. Gilbert is an old, well-known member of the bar.

The candidate for County Treasurer, Mr Peter Kiolbassa, has held many public offices. As City Treasurer he turned into the City Treasury the larger part of the interest on city funds received by him. Doubtless, whether he or Mr. Hanberg is elected, the interest on deposits will not be diverted from public to private uses.

Mr. Rollin B. Organ, the candidate for President of the County board, has experience, for he has served for some time as County Commissioner. He has made a creditable record. Mr. Bertram M. Winston and Mr. A. Fischell, one a candidate for the Board of Review and the other for the Board of Assessors, are of high character and have experience in real estate matters. Mr. G. C. Howland, candidate for County Superintendent of Schools, is another creditable selection.

Mr. Thomas Barrett, the candidate for Sheriff, is a business-man. So is Mr. C. W. Rohe, candidate for County Clerk. They have good business records, but have had no training in the public service, and may or may not have the executive ability which is necessary to the successful administration of either of the two important offices. It is the good fortune of Messrs. Healy and Reddick, the Republican nominees, that they unquestionably have that ability.

The managers of the Republican campaign have occasion to congratulate themselves that the ticket they have to combat is not so strong as a whole as it is in spots. They have occasion to congratulate themselves, also, that independent voters who might have taken exception to the Republican ticket, excellent as it is, because nominated by the "machine" are confronted by the fact that the Democratic ticket is the handiwork of a "machine." The name of Burke sounds no more sweetly to independent voters than does that of Lorimer. On the other hand, the ticket, whatever may be its defects, is likely to receive united Democratic support. The Republican candidates need promise themselves no walkaway next fall. They are called on to work, and work hard.

THE FAR WEST REJOICES.

The States of the far West, which have within their limits vast areas of arid land, are about to secure legislation which they have been after for many years. The House has passed the Senate irrigation bill. The President will sign it gladly, for the subject is one which he has pressed upon the consideration of Congress.

The bill is not open to some objections which have been urged against previous propositions. It provides that the proceeds of the sales of the public lands in the arid regions shall be expended by the Secretary of the Interior in the construction of storage and irrigation works. After the Secretary has become convinced that a particular irrigation project is feasible he will set aside the lands to be irrigated and make arrangements with the settlers for the payment of their proportion of the cost of the construction of the works.

The great objection raised to the reclamation of the arid lands by the government has been that it would be unjust to Eastern farmers—that they would be taxed to make cultivable lands to be given away, and that the value of their lands would be reduced by adding to the supply of tillable lands. Under the present plan the government will get back all it expends on irrigation works, and the reclamation of arid lands will go on so slowly that no effect can be produced upon land values. The ratio of increase in the area of tillable land will not exceed one-tenth of 1 per cent annually, while population will increase twenty times as fast.

The States and Territories in which the arid lands lie naturally are most anxious for their improvement. It will add to their population and wealth. The reclamation of the lands will also add to the wealth of the whole country. Not all the arid lands can be made cultivable, for there is not water enough, but homes can be provided for tens of thousands of farmers on lands which are now a worthless asset of the government.

It is not impossible that when the plan set forth in the irrigation bill is put to the test defects will be discovered. If so, the work is to be carried on so slowly that the defects can be remedied before they have serious consequences.

A SHAMEFUL WHITE MAN'S VICTORY.

Down in the southern part of Illinois, in Saline County, which is so far south that it is farther south than Lexington, Ky., there have been doughty deeds performed during the last few weeks. Some war bard of the Anglo-Saxon race may some day put those deeds into a stirring stanza or two. Meanwhile in prose they stand thus:

The Eldorado African Methodist Church has been wrecked and its congregation dispersed.

The Eldorado public school for colored children has been closed and the pupils driven out of town.

The Eldorado Normal and Industrial Institute, modeled on Booker T. Washington's school at Tuskegee, Ala., has been broken up.

Notice has been posted in Harrisburg, the county seat, that all negroes must immediately leave town.

And what was the cause of this ebullition of valor? What was it that roused the paladins of Saline County to so convincing a display of their martial powers? Why, simply the presence of the blacks. This is the most admirable part of it all. The blacks had committed no crimes. They were living inoffensively. They had done nothing to incite their adversaries to violence. But their adversaries did not need incitement. They could fight without stimulants. Their courage blazed out spontaneously. What could betoken finer fighting qualities? Here are whites falling upon blacks, destroying their property, and running them out of town simply because they felt a belligerent inclination to do so. Provocation was to them a superfluity.

And yet they belong to a race which used to know something about juries and habeas corpus acts. They have got over the old superstitions beautifully. Just as there "ain't no ten commandments east of Suez" so there ain't no bill of rights south of Harrisburg. The modern Egypt is as peculiar and as mysterious as the ancient one. Nevertheless, despite one's regard for the Anglo-Saxons of Saline County, it is unfortunately true that they have traversed the laws under which the citizens of Illinois live. The Sheriff of the county will not undertake to enforce those laws. Responsibility, therefore, devolves upon the Governor.

INDUSTRIAL CRISIS IN CUBA.

In the matter of Cuba, if one turns from theories regarding the relations which should exist between the United States as foster mother and the new republic as foster child, if one discards all such speculations and turns to the commercial, industrial, and financial conditions now pressing upon Cuba libre, one sees still further reason for believing that the administration has not made its demand for reciprocity any stronger than facts and circumstances warrant. Recent dispatches from Cuba have all had the same tenor. Sugar grinding is over. Preparations for the next crop ought to begin. They are not beginning. Why? Because the planters know that unless changes are made in the tariff there is no use of having a next crop. Consequently employés are being discharged. Not even the plowmen are being kept this year.

Agriculture is at a standstill. Large numbers of men are out of work. This means a succession of the disagreeable phases of unemployed life. There will be mendicancy; then there will be vagrancy; then there will be theft; then there will be arson; then there will be brigandage. The thing is inevitable. Industrial stagnation in Cuba means lawlessness, and lawlessness means danger to the new government. The only way out is by reciprocity with some great commercial nation.

Shall that nation be the United States? Cuba is willing. It is not so clear that Congress is. Congress must remember, however, that Cuba is not quite in the position of the woman who has only one suitor. If Uncle Sam is inattentive, there is John Bull to fall back upon. Nothing in the Platt amendment can prevent this. This article governing Cuba's foreign relations provides simply that "the government of Cuba shall never enter into any treaty or other compact with any foreign power or powers which will impair or tend to impair the independence of Cuba, nor in any way authorize or permit any foreign power or powers to obtain, by colonization or for military or naval purposes, or otherwise, lodgment in or control over any portion of said island." Nothing here can be said to vitiate the right of the Republic of Cuba to conclude a reciprocity treaty with any nation it may select. A reciprocity treaty does not impair the independence of a people or give the foreigner lodgment in its territory. If Cuba wants to make reciprocity arrangements with Great Britain we can stop her plans only by quibbling over the Platt amendment and then using force. Meanwhile there are rumors coming thicker every day to the effect that Great Britain would not be at all averse to closer trade relations with Cuba, and has even taken steps to get them. Meanwhile, also, the attitude of Cuba toward the United States is undergoing a change. It is not pleasant to notice that the Havana Post, which has always sided with the administration, said last Saturday:

> That the first days of the young republic should be saddened by a business crisis is unfortunate, but that the depression is due in great measure to the policy of the United States is a shame and a disgrace to the people of that country.

One cannot feel that this reflection is altogether undeserved. Our only ambition now can be to obliterate the remembrance of it by the speedy establishment of trade reciprocity. If this is not done the affections of the Cubans will be lost and Cuban trade may be diverted to Great Britain.

A NEW THOUGHT SUMMER RESORT.

The apostles of the New Thought are to have a summer colony in a rural district some miles out of New York City, a feature of which will be a summer school. Board will be provided for the New Thoughters at from $6 to $8 in country houses or from $4 to $5 for those who prefer to live in camps and tents. Considering the quality of the board in country homes $5 worth of board in a tent ought to be preferable to the followers of the New Thought, but as this is an old thought it probably will not be entertained by them.

The dwellers in the New Thought colony are to be provided with music, art, and recreation, and if any new thought can be introduced in these it would be well worth while to join the colony. Besides this they are to have lectures for their intellectual edification upon such subjects as "The Sunrise of Spiritual Consciousness," "The Will to Be Well," "The Mystical Death," "The Love Life of the New Age," etc. The scheme upon the surface looks attractive. It should be nice to enjoy one's self in some delightful rural resort with art and music and to attend lectures upon such metaphysical subjects as the sunrise of spiritual consciousness or such alluring subjects as the love life of the new age, under umbrageous trees with a beautiful landscape on every hand. It should be pleasant to commune with nature and think not only great thoughts but new thoughts, freshly minted and each one individually stamped.

The general complexion of this New Thought colony is to be metaphysical. But right here are two old, old thoughts which intrude themselves. Of course, they will not trouble the colony because it is not given to old thought, but, nevertheless, if it shall devote itself too closely to the New Thought the old thoughts will make themselves felt in results by no means new and yet sufficiently distinct to be recognized by the most advanced of the colony. "Man cannot live by bread alone," neither can he live by New Thought alone. There was never a system of metaphysics in the world that has endured which declined to recognize the demand of the human appetite. A hungry stomach will make havoc of the choicest scheme of New Thought ever invented. "Hunger is the teacher of the arts and the bestower of invention," says Persius. This is an old thought. And there is another thought by an ancient: "You cannot expel nature with a fork." If the disciples of the New Thought can contrive to keep their stomachs full and their old human natures in tune perhaps they will manage to get through the summer's meditation on the sunrises of consciousness and go on well into the fall in reflecting upon the love life of the new age. But they should remember the old thoughts that even an army travels on its stomach, and that "surely men of low degree are vanity, and men of high degree are a lie; to be laid in the balance they are altogether lighter than vanity." Even should the worst happen and the New Thought colony collapse, the disciples have the consolation of knowing they can go back to the old thoughts, few of which have been thrashed out, many of which have not even been considered.

THE NEW BOSTON SUBWAY.

After a long and, at times, heated controversy the Boston Elevated railway company, various organizations of citizens interested in the matter, the city government, and the Governor have come to a satisfactory understanding, and a bill has been formulated for a new subway in Boston with two tracks, and, in time, two more.

To bring about this result, which will settle the transportation problem in Boston for many years to come, the whole power of the city and State governments was brought to bear upon the elevated railroad company, the President of which says "the company agrees to terms which it thinks to be onerous, but it does this for the interest of the public," which is generous, to say the least. As the agitation for a subway grant in Chicago has again begun, though the congestion of travel in this city is slight as compared with that of Boston, the terms agreed to in that city may be of interest here for future reference, for, undoubtedly, the day may come when Chicago will have to have a subway to relieve its down-town streets from the rush of travel.

The Boston subway is to be built as soon as the law goes into effect. There will be a tunnel with two tracks for the use of elevated trains, and within one year after its completion there is to be built a subway of two tracks for surface cars. Upon the completion of the tunnel the elevated trains are to be taken from the present subway, which is to be utilized for electric cars only, at which time all surface tracks will be removed from Washington, at the present the most crowded street in the city, as it is not only crooked but exceedingly narrow. The terms of the franchise, so far as lease tenure and control are concerned, are a twenty-five-years' lease to the elevated company on a rental basis of 4½ per cent of the net cost of the tunnel and subway.

It will be seven or eight years before the two can be completed if the people sanction the project. Thus, for a few years at least, Boston people will have no further trouble with transportation, as there is no doubt the referendum will be carried almost unanimously. But a quarter of a century from now the problem may come up again if the population continues to increase at its present ratio. Chicago is only on the threshold of the transportation question, but when the time comes that the problem must be solved it is to be hoped the city will deal with a corporation that is as willing to bear its share of the public burdens as the Boston one.

Democrats and the Merit System.

The Chicago Democrats are not hidebound conservatives. It sometimes takes them a long while to absorb new ideas, but they accept the new ideas finally after discovering that the people approve of them. A few years ago a Democratic city convention adopted a platform in which the merit system was given the cold shoulder. The Democratic county convention held day before yesterday asks enthusiastically for the adoption of the civil-service system for State employés and for all county employés. It is to be hoped that the next General Assembly will enact the laws required for the desired extension of the merit system. It is to be hoped also that Republican and Democratic members will unite in the enactment of that legislation. The Chicago Democrats are displaying the zeal of recent civil service converts. The Republicans must not allow themselves to be outdone in zeal, but show themselves a little more earnest than their political opponents in the extension of the merit system.

ALL the indications and all the predictions pointed to rain last Saturday. Several Sunday school picnics, moreover, were scheduled for that day. And it didn't rain.

WHAT ails the Hon. Steve Elkins, perhaps, is a liquid air conscience.

PRESIDENT ROOSEVELT has made the plain duty to Cuba a little plainer.

GENERAL WOOD believes advertising pays, and he knows it costs something to advertise.

BORAX, besides being a wholesome and delicious article of food, can be used to advantage in washing the hair.

ONCE again the lesson is taught that it is never safe to write the obituary of a politician until he is really dead.

MR. QUINN is suffering from an acute attack of Bobburkulosis.

WE shall not be at all surprised if the next scene discloses Miss Clara Morris as the author of a book of Passionate Poems.

A PREJUDICED exchange calls Chicago the "modern Babylon." Chicago's roof gardens certainly are wonders.

SCIENTIFIC tests show that Pennsylvania's average height above the level of the sea has increased several inches during the last year. This is the only evidence to indicate that the State is making any serious effort to throw off the domination of the Hon. Matthew Stanley Quay.

THE esteemed Des Moines Register declaims against the building of any more war vessels. It can see no use for them in the neighborhood of Des Moines.

ALL the Hon. Jimmy Quinn could do was to make a few scratch hits. He didn't score a single run.

IN A MINOR KEY.

Vivisection.

"I didn't see Squallop at the party last evening. Was he there?"

"Yes, but he was disgruntled about something. He sat apart."

"Then he must have felt a good deal cut up."

One More of Them.

"Borus, didn't you write that book, 'Trials of a Sincere Philanthropist'?"

"Yes. Why?"

"It seems to have caught on at last. They are selling dozens and dozens of them at the department stores for three cents a copy."

The Vacation Face.

That look of vague unrest,
Of anxious hesitation,
How many, many faces wear,
Whose worried owners don't know where
To flee for their vacation!

That Dinner.

"These biscuits, Mrs. Choate," said King Edward, reaching for another one, "are the best I have eaten for many a day."

The hostess' face was wreathed with smiles.

"I am glad to hear you say so, your Majesty," she said, with pardonable pride. "I made them myself."

"This pie, too," he added, using his fork to pry off another mouthful, and eating the same with evident relish, "is just like the pies mother used to make."

These details, which were omitted—perhaps inadvertently—by the correspondents, show that King Edward's dinner at the American Ambassador's was even a more notable event than the people have generally supposed.

CUT THIS OUT AND PUT IT IN THE PORTFOLIO WITH THE PICTURE.

JAPANESE INCURVED CHRYSANTHEMUM.

Description of the Nature Study Picture Given Free with To-day's "Tribune."

The beautiful white chrysanthemum which is the subject of today's nature study in THE TRIBUNE is of the Japanese incurved variety, a large and much mixed type which is derived from the Chrysanthemum sinense, a native of Japan, which has been greatly modified by cultivation.

This type originally meant the large flowered fantastic variety introduced from Japan by Robert Fortune in 1862. Before that time chrysanthemums had been relatively regular. The informal, loose, odd formed Japanese varieties broke up the formal era and gave rise to a craze for larger blooms, which gave impulse to the chrysanthemum craze throughout the world. The fever reached the United States in 1889, and has not yet abated.

The Japanese group now includes almost all chrysanthemums that cannot be regularly classified. The distinguishing characteristics of this type are the globular form and regular outline of the bloom, the more globular the flower the more it is esteemed, as depth gives value. A hollow center or prominent eyes are defects, as is also roughness in the bloom or unevenness of outline. The florets should be broad, smooth, round at the tip, and of sufficient length to form a graceful curve inward, from which tendency the flower derives part of its name. The florets should be regularly arranged and of decisive color. The rays are dressed with tweezers so that they will overlap in perfect order.

The American idea of the chrysanthemum is in the mass effect—a dozen or more long-stemmed blooms of the same variety in a vase.

The large flowered chrysanthemums are propagated by cutting, division, seeds, or grafting, but cutting is the usual method, because most rapid. The cuttings are left on the cutting bench until the roots are half an inch length. They are then potted in two-inch or two and one-half inch pots, using good mellow soil with an admixture of decomposed manure. Most large flowers are produced under glass with four or five inches of soil on benches, the plants being placed from eight to twelve inches apart each way. Planting is done from May to the middle of July. Clay on light sandy loam soil is said to be best for the large varieties.

Clay soil holds water better and is preferred. Decomposed sod or half decomposed manure at the bottom of the bench aids growth. Chrysanthemums should not be watered when the foliage is yellow; in that case use less water and secure perfect drainage. There is little danger from watering if the foliage is green.

For out-of-doors the Japanese varieties do not do well; the pompon, with smaller flowers and requiring less care, is usually chosen for the garden display.

Chrysanthemums are dicatelydons of various colors, and are all natives of the old world. Other types of the family are the feverfew, ox-eyed daisy, marguerite, and summer chrysanthemums. They have practically no value except as ornaments.

PERSONAL.

President Roosevelt is trying to trim off his fat.

Senator Hoar says he never cared what Funston said.

It is not so easy to kill old King Leopold as one might think.

Annie Laurie was arraigned in a Buffalo court for drunkenness.

Captain Clark of the Oregon could gain no new laurels in London

Mr. Edison has turned his attention to aerial navigation in earnest.

Mayor Crane of Denver has invented a rotary ore-working machine.

It is believed Russell Sage is really sick. His advanced age is against him.

Henry Irving has given the $100 earned by lecturing at Princeton to charity.

Charles N. Herreid is the third Norwegian-American to be elected Governor of South Dakota.

Sir Edward Chichester, in command of the British ships at Manila Bay, has been made an Admiral.

The President will be thoroughly at home during his tour of Texas. They like strenuous men down there.

Trouble Making Comfort.

The following amusing account appeared in yesterday's Imparcial: The "Antolin," quoted is, as is no doubt known, an authority and famous chronicler of the sports of the bull ring, says the Mexican Herald.

"Antolin told me—and not to believe Antolin is to doubt the Holy Writ.

"On Sunday in the 'Plaza' de Toros, an American gentleman, recently arrived in our midst, occupied a 'lumbrera,' and, whether he was suffering from indigestion caused by a 'remojado' radish, the truth is that, once in his chair, he put his foot upon the railing. Now, don't deny it, comfort begins at home. In the theater one pushes aside the arm of the occupant of the next chair, and in the street cars one does not rise though Queen Alexandra herself enter.

"For the North American to elevate his foot, for the public to take notice, and for the latter to raise an uproar were the work of an instant. 'That hoof!' 'Down with that hoof!' 'Take away that hoof!' These were the cries—am I right, Antolin?—that made the plaza tremble.

"The North American, like some writers who had not mastered Spanish, naturally could not understand 'ni el punto de la jota' of the rich Castilian tongue, and listened as complacently as he would to the patter of the rain upon the roof. But the yells increased, and Dios only knows to what a point they would have gone had not an acquaintance of our friend notified him of the cause of the uproar.

"The North American—Antolin is still talking—took in the situation, made a gallant bow to the public, removed his foot—and the ovations accorded Fuentes were as fine rain compared with the whirlwind of applause which arose."

Senator Spooner's Clothes.

[Washington Correspondence New York World.]

Two ladies sat in the family gallery in the Senate and discussed the various Senators on the floor, to the evident interest of another lady who sat near them.

"Who is that short man, with such lots of hair and a sort of a sarcastic smile on his face?" asked one of the talkers.

"The one all scrunched down in his chair, with his lower lip sticking out?"

"Yes."

"That's Spooner. He's one of the big debaters. He's from Wisconsin."

"O, I thought that must be Spooner."

"What made you think so?"

"His clothes. Those queer garments couldn't have been made anywhere this side of Wisconsin."

After this dialogue the lady who had been listening went down to the marble room and told one of the doorkeepers that she would like to see Senator Spooner. He came out, and was appropriated by the lady and taken to one of the big leather lounges.

"John, dear," said the lady, "as your dutiful wife I have to report that I heard two ladies talking about you up in the gallery."

"They said something pleasant, I hope," said Senator Spooner.

"Not so pleasant," said Mrs. Spooner. "One of them remarked that she could tell that you came from Wisconsin because your clothes couldn't have been made anywhere east of there, and, John——"

"Yes."

"I hope you will take my advice now and stop buying your clothes in New York."

John's Credit Is Good.

The British Treasury is cheerful and hopeful. Next year's revenue, it is estimated, will come within $120,000,000 of meeting expenses, and the rest can be easily borrowed.—Philadelphia Ledger.

Could March at the Funeral.

The troops at Salisbury were not ordered out in time to prevent a lynching, but they might be utilized in giving the victims a military funeral.—Washington Post.

Senator Logan Missed $1,500,000.

Laywers will hardly find wireless telegraphy so productive of fees as was the telephone, litigation over which put millions into their pockets. Professor Bell had a strenuous time. He took the first working model if his instrument to John A. Logan and offered "Black Jack" half interest for $2,500, saying that it would do away with the telegraph and that there would be millions in it.

Logan replied: "I dare say your machine works perfectly, but who would want to talk through such a thing as that, anyway? I advise you to save your money, young man."

Bell then offered a tenth interest to an examiner in the Patent office for $100 in cash. It was refused. That tenth interest was worth $1,600,000 in fifteen years. The giant intellect that refused it is still examining patents.—New York Press.

Gillette and Sir Henry Irving.

[From the Philadelphia Times.]

William Gillette, although one of the most successful players and playwrights in the world today, from the commercial viewpoint, is known by his intimates to possess a small opinion of folk, whether lay or professional, who take the stage seriously. His theory is that acting and playmaking are matters of experienced skill rather than art—and, so far as his own manifestations in both lines are concerned, the critics who agree with him are many. When Irving was in this country in the season of 1895-'96, Gillette went one evening with a friend to see him in "Macbeth." He sat through the performance without comment, walked with his friend to their club in silence, drank a glass of beer, and then said he was going home. His friend had respected Gillette's taciturnity up to this point, knowing the actor to be subject to moods of the kind, but asked as they shook hands before parting for the night:

"Will, what did you think of Irving?"

"He'd be a great comedian if he could only sing," was Gillette's reply.

ARTIST and SHOWMAN

JEAN MARCEL, who has just finished an engagement at the Coliseum Gardens, was an artist for fifteen years before he became a showman. For ten years he studied art in his native town of Bordeaux. Then he went to la belle Paris and spent five years under the instruction of Julien, Dupuy, and Cabanel. Then, just as he was qualified to start out for himself as a creator of oil paintings, M. Marcel got what the man on the street would call a "hunch."

He was called upon to decide between "art for art's sake" and art for income's sake. On one side he saw himself painting masterpieces and living on cold potatoes for a series of years while the public was learning to appreciate him. On the other was a prosperous showman, drawing no matter how many hundred dollars a week and getting plenty of publicity from the start. At the same time, as M. Marcel explains through his official interpreter—for he has never run the risk of corrupting his Parisian accent by learning English—he saw a chance to really educate the public in matters of art at the same time that he gathered in their shekels.

During the course of his art studies he had seen many famous paintings, pieces of sculpture, and bas-reliefs. He had seen also many so-called living pictures and attempts to reproduce with living models the famous statues of antiquity. But these reproductions did not satisfy his artistic spirit. He determined to undertake this work on a larger scale and to put it on a thoroughly artistic basis. He decided also to reproduce in the same way some of the more famous bas-reliefs, and as this had never been done before he showed his good business head by getting the idea patented in France. He has since made application for a similar patent in the United States.

Then he engaged the services of another artist, of a sculptor, and of a Parisian costumer. With them he spent eighteen months in visiting the great European art galleries, studying the various paintings and sculptures with a view to their reproduction. Then—and probably with the idea of its future use by his enterprising press agent—he got from King Leopold of Belgium a personal permit to visit and make sketches in the royal castles and galleries of that country.

Whenever M. Marcel and his assistants saw a painting or a marble group that seemed to them would lend itself to reproduction after their plan they made elaborate sketches of

COMPOSING A GROUP.

"AFTER THE BATH."

it. When they secured a sufficient number of such sketches they went back home to continue the work of getting ready for the stage.

The first thing was to get the backgrounds ready. These were made and painted in the form of half circles, in order to get the true horizon effect. For the statues and bas-reliefs no backgrounds except the curtains were needed. It was also necessary to provide, in addition to the backgrounds, flowers, grasses, shrubbery, stones, and a multitude of other accessories. All sorts of artificial flowers and foliage were tried, but before the proper colors were secured it was found necessary to have special dyes made, and the costumer, in order to reproduce exactly the draperies used in the original pictures, was often forced to go to the same trouble.

A second trouble was found when the backgrounds and costumes so carefully prepared in the light of day were exposed to the glare of electric lights. Many tints changed color entirely when electric arcs were focused upon them, and in some instances it was found necessary to have scenery painted first by daylight and then copied by electric light.

Much ingenuity was also exhausted in devising platforms on which the pictures might be properly exhibited. As those who have seen the groups during the last two weeks have undoubtedly concluded, it takes some time to arrange the models and accessories for such pictures, while in the exhibition a new picture is shown almost immediately after the curtain has been lowered on the last. This is accomplished by having two semi-circular platforms, running on rollers and working on the same pivot at one end. When one of these semi-circular platforms, with the models properly grouped upon it, is being exhibited, the other is swung back out of sight, so that a new group of models can be arranged upon it. When the curtain is lowered upon the first picture the platform on which it rests is swung back to the left, and the other platform, with the picture already arranged, is swung into place.

In this way the purely mechanical parts of the work were arranged, and then came the even more difficult task of selecting and training the models for the undertaking.

M. Marcel found that many models who were good in the studio could not stand the hard work and strain of posing without support for a considerable length of time before a large audience. Some of them suffered from stage fright, and others seemed to be unable to grasp the ideas of the various pictures. Finally twenty-five different models were engaged and put through a regular course of training. For two or three months they were put on a special course of diet and physical exercise in order that their nerves might be put in proper condition. Then the regular rehearsals were begun. Most of the models now with the company have been with M. Marcel since the start. One new model, a young woman, joined the company last Monday, but it will be at least three months before she is allowed to go on in public. Each of the models was especially fitted for papier maché wigs and other accessories used in all of the different groups of statuary and paintings on the list. On coming to America M. Marcel decided to present pictures and statuary with which American audiences would be familiar, so he had sketches made of the bas-reliefs on the tomb of General Grant on the Riverside Drive in New York, and sent them to Paris to have the necessary costumes and properties constructed. After these had been received he presented the series for two months at a New York theater. Then with all his scenery, backgrounds, costumes, and properties, he started for San Francisco. But fate was against him. All the material for his series of American reproductions was destroyed in a railroad wreck near Kansas City, and his present engagement in Chicago is cut short by the call of his suit for $50,000 damages against the railroad company on whose road the accident occurred. Later he expects to return to the Coliseum Gardens for a longer engagement.

M. Marcel has more recently made sketches of the bas-relief on the Dewey monument in New York, and also has sketched Admiral Schley for a reproduction of the flagship Brooklyn in New York harbor. These drawings are now in Paris, and by the time of his return to Chicago it is hoped that the new series of pictures will be ready to show. Several paintings which show George Washington in various situations are also being prepared for exhibition in this country before the French company returns to Paris.

Those who have watched the exhibition of the big French company at the Coliseum during the last two weeks have noticed that quite apart from the beauty of the pictures and groups of statuary presented is the interest aroused by the wonderful display of nerve and self-control made by the living models who take part in them. The difficulty of standing for two minutes in a perfectly motionless position while supported chiefly by one foot and by an outstretched arm, which at the same time holds a battle-ax—even if the battleax be made of papier maché—can be appreciated by any one who will try standing motionless on one foot for a minute, even without stretching out the hands. And these models are able to pose in four or five pictures in rapid succession, with practically no rest between them, except a chance to stretch for a moment and loosen up the muscles. In order to do such exacting work properly they are obliged to keep themselves in the best possible physical condition. Accordingly, while "in training" they live lives of almost perfect regularity. They retire at a certain hour and spend just so long each night in sleep. Even what they eat is carefully looked after, as indulgence in anything which might affect the nerves would be sure to show itself at the next performance. Some of the feats they perform are almost incredible. In one of the groups shown last week, for example, one man holds another in his arms without any support of any kind, and yet for two minutes and even longer he is able to hold the strained pose without moving a muscle, so far as can be seen.

Castor Oil Beat J. K. Jones.

[From the New York Times.]

During the late campaign in Arkansas in which Senator Jones was defeated in the preliminary race for the Senate, Governor Jefferson Davis was on the stump, vigorously protesting against Senator Jones' reelection. At one meeting, with a crowded audience, in one of the larger cities of the State, Governor Davis was calling attention to the expenditures of one of the committees of which Senator Jones is a member. Warming up to his subject, the Governor shouted:

"I notice, ladies and gentlemen, in the list of miscellaneous expenses of this committee in its published report of last month, an item of $12 for castor oil—for castor oil, I say. What in the world they need so much castor oil for no one knows. Why, that is enough castor oil to move the previous question in the Senate of the United States."

Wouldn't Last a Month.

[From the Baltimore News.]

"These people who are predicting every few days that Congress is about to adjourn," said Senator Heitfeld, "remind me of an Irish friend of mine named Flaherty who had a conversation with me about another Irishman we both knew.

"'O'Grady seems to be doing well where he is,' I said.

"'Ah!' said Flaherty, 'but he'll not last long in it.'

"'Why not?' I asked. 'He seems to be doing well.'

"'Thrue for ye,' said Flaherty, 'but he'll not lasht a month. I've said so iver since he got the job two years ago, an' I say so now.'"

PUGILIST NOW A PREMI

SEDDON OF NEW ZEALAND A C
NATION FIGURE.

Prime Minister of Great Britain's
vanced Colony in the South P
on His Way to London to Wi
the Crowning of King Edward—
a Prize Fighter and Saloonk
in Australia—Emigrated from
land a Penniless Boy.

Of all the dignitaries present at th
nation of King Edward there will
who has had a more remarkable
than the Rt.-Hon. "Dick" Seddon,
Minister of New Zealand. Commenci
as a Lancashire mill lad he emigra
Victoria in 1863, and after figuring i
as a prize fighter and champion of th
bourne prize ring, as a bartender,
owner of a pretty tough saloon,
night after night he would be obliged
his fists on unruly and intoxicated
gers," who would be trying to "have
on the house," then as a mechan
gradually worked his way up to be t
Minister of the Crown in the flou
colony of New Zealand.

He is quite as great a man in his
New Zealand as Cecil Rhodes was i
Africa, in that he is practically omn
there, the Governor and King's repre
t

PUGILIST NOW A PREMIER.

SEDDON OF NEW ZEALAND A CORONATION FIGURE.

Prime Minister of Great Britain's Advanced Colony in the South Pacific on His Way to London to Witness the Crowning of King Edward—Once a Prize Fighter and Saloonkeeper in Australia—Emigrated from England a Penniless Boy.

Of all the dignitaries present at the coronation of King Edward there will be none who has had a more remarkable career than the Rt.-Hon. "Dick" Seddon, Prime Minister of New Zealand. Commencing life as a Lancashire mill lad he emigrated to Victoria in 1863, and after figuring in turn as a prize fighter and champion of the Melbourne prize ring, as a bartender, as the owner of a pretty tough saloon, where night after night he would be obliged to use his fists on unruly and intoxicated "diggers," who would be trying to "have drinks on the house," then as a mechanic, he gradually worked his way up to be the first Minister of the Crown in the flourishing colony of New Zealand.

He is quite as great a man in his way in New Zealand as Cecil Rhodes was in south Africa, in that he is practically omnipotent there, the Governor and King's representative being reduced to the rôle of a mere figurehead. He is known either as "King Dick" or else as "Uncle Dick," and his picturesqueness of language is proverbial. Having a keen sense of the fitness of things, he has invariably refused the offers of knighthood which he has received, being of the opinion that a handle to his name would be out of place. The Prince of Wales, since his return to England, has frequently asserted that of all the men whom he met during his memorable tour round the world on board the Ophir there was not one who made so powerful and so favorable an impression upon him and the Princess as "Uncle Dick" Seddon.

Another remarkable colonial dignitary at the coronation ceremonies will be Sir John Forest, the Minister of Defense of the new commonwealth of Australia, who prior to entering political life made a name for himself as an explorer. He was scarcely out of his teens when he was selected to command an expedition into the interior in search of Dr. Leichardt, who, it may be remembered, was lost to human ken some fifty years ago while endeavoring to explore the entirely unknown interior of Australia. It was Sir John Forest who bridged that gap that separated western Australia from the other colonies, and for his work as an explorer he was awarded the gold medal of the Royal Geographical society in 1876 and presented by the imperial government with a grant of 5,000 acres of land in western Australia. Sir John's life in western Australia, the most enterprising and go-ahead state of the Australian group, is practically the history of the state, and no one of those present at the coronation has a better title than himself to the designation of empire builder.

The rumors concerning King Oscar's project of abdicating in favor of his son have been revived by his purchase of the castle of Drachenburg, near Honnefon-the-Rhine, and by his action in having a large number of his favorite books, bric-a-brac, and analogous treasures brought thither from Stockholm. It is no secret that he is heartily tired of reigning and anxious to turn over the responsibilities of rulership to the Crown Prince in order to devote himself to literature and to travel. The Swedish climate has something to do with it. For since his illness of a couple of years ago he has found the winters at Stockholm trying.

Prince Peter of Orleans and of Braganza, the eldest son of the ex-Crown Princess of Brazil, and the pretender upon whom the hopes of the monarchical party in Brazil are concentrated, has not only developed an extraordinary taste for ballooning, but has likewise become an expert aeronaut. Starting from Prague the other day with a couple of his brother officers of the Austrian army, he made a record trip to the shores of the Adriatic, where he effected a safe landing.

I mention this as it shows that the Prince, in spite of the exile of his dynasty from Brazil, seems still to retain that essentially Brazilian taste for aerial travel, and likewise because if at any time he yield to the solicitations of his adherents in Brazil and consent to head an insurrection destined to overthrow the republic and to bring about a restoration of the empire in his favor, he may evade the police officials of the present government by making his entry into the former dominions of his grandfather, Dom Pedro, by means of an airship. It would be thoroughly up-to-date. Meanwhile his younger brother, Prince Louis, who served under the name of "Louis de Mercy" in the Boer ranks against the English in the recent south African war, is now in India and engaged in exploring some of the highest and hitherto inaccessible peaks of the Himalayas, feats for which he is peculiarly well fitted through the experience which he gained and the fame which he won as an Alpine climber, second only in rank to Prince Louis of Italy, Duke of the Abruzzi.

Sir Wyndham Knatchbull, whose marriage to Mrs. Dilion Brown has just taken place in London, is the head of the ancient family to which Lord Brabourne belongs, and Mersham Hatch, his ancestral country seat in Kent, has been in the possession of the Knatchbulls ever since the reign of King Henry VII. The first Baronet represented the County of Kent in Parliament in the reign of King Charles I., and was renowned for his learning.

Another member of the family who achieved a similar celebrity was that Edward Knatchbull Hugessen, granduncle of Sir Wyndham, a member of several Liberal Cabinets, and who died as Lord Brabourne. No English writer has been more successful in combining the quaint imagination of folk lore with the delicate humorous sentiment of which Hans Andersen was such a master. His books, among the best known of which is that bearing the title of "Friends and Foes from Fairyland," please everybody. Children laugh and cry and hold their breath by turns, women sigh with the sentiment, while men smile at the humor. Indeed, the books have rendered the name of Knatchbull Hugessen a household word in every English-speaking family.

It was one of the brothers of Lord Brabourne, who was the first victim of a railroad fatality in England, having been ground to pieces by a locomotive at the opening of the first line of railroad constructed in England. He had just stepped backward upon the track in taking leave of the old Duke of Wellington when he was knocked down by the engine, and the victor of Waterloo was so horrified by the spectacle that he resolutely set his face against railroad travel, and to the end of his days invariably journeyed by road in his carriage with post horses in preference to the railroad.

Another brother of Lord Brabourne met with his death on the gallows, this being, so far as I know, the only instance in modern times of an English peer's brother being condemned to capital punishment. He had attained the rank of Post Captain in the navy, his promotion having been exceptionally rapid, owing to the intimacy of his family with Sir Robert Peel, and he was on the point of being advanced to Rear Admiral when London society was startled by the news of his arrest and conviction at Old Bailey for robbery, which led to his being sentenced to penal servitude and transportation to Australia for a term of fourteen years. Soon after landing in Sydney, family influence exerted in his behalf secured for him a ticket of leave, which enabled him to give full play to his criminal instincts in the antipodes, committing nearly every crime in the calendar, including piracy and wholesale murder. At length he was brought to trial for his life, and, although defended with great eloquence by Robert Lowe, afterwards Lord Sherbrooke, Gladstone's Chancellor of the Exchequer, he was condemned to death, and suffered the extreme penalty of the law on the gallows.

PEORIA AND RETURN, $8.00.

Via the Wabash.

The Wabash will sell singer fest excursion tickets, as above, good to leave Chicago June 19 on all regular trains, 11 a. m., 2:30 p. m., and 11:30 p. m. Good returning until Monday, June 23, inclusive. Free reclining chair cars on all trains. Ticket office, 97 Adams street. Telephone Central 3046.

ONCE A PRIZE FIGHTER, NOW A PREMIER.

R. J. SEDDON.

Richard Seddon, Premier of New Zealand, is now on his way to England to attend the coronation and to participate in the conference of the colonial Premiers. He is the strongest man in New Zealand, has been a member of Parliament for twenty-five years, and Premier since 1891. He was once a saloonkeeper, and is now a millionaire and an orator. He was born in England, but emigrated to Australia nearly forty years ago, going from there to New Zealand.

AMONG THE NEW BOOKS.

MUSIC IN WESTERN CHURCH.

A Scholarly Work on the Subject by Edward Dickinson. Charles Scribner's Sons.

The general reader will find Edward Dickinson's "Music in the History of the Western Church" (Scribner's Sons) as solid in matter as the title suggests, but a more than usually fluent and attractive literary style makes the manner pleasing, and to the musician as well as to the churchman the work will prove one of exceptional interest and enduring value. The author, who is the well known professor of the history of music in the Conservatory of Music, Oberlin College, has embodied in this volume not only the fruits of patient and thorough research into the musical histories of the ancients, of the early Christians, and of the Eastern and Western churches, but also the conclusions and convictions reached after long and careful study and thought as to what and how prominent a part music should play in public worship.

The problem presented by the subject discussed is the "perennial question, How shall music contribute most effectually to the ends which church worship has in view, without renouncing those attributes upon which its freedom as fine art depends?" It has been Mr. Dickinson's desire to "attempt to show how this problem has been treated by different confessions and in different nations and times; how music, in issuing from the bosom of the church, has been molded under the varying ideals of devotion, liturgic usages, national temperaments, and types and methods of expression current in secular art," and to arouse in the minds of ministers and non-professional lovers of music, as well as of church musicians, an interest in this branch of art such as they cannot feel so long as its history is unknown to them."

The first chapter of the volume is devoted to "Primitive and Ancient Religious Music," and contains an interesting and remarkably written discussion of the probable origin of song, of the parts the symbolic dance and the choral chant played in worship among the early nations, of the position accorded music by the Greeks and Romans, and of the music of the Hebrews. The titles of the subsequent chapters will give an idea how complete and thorough is the author's treatment of his chosen subject. They are: "Ritual and Song in the Early Christian Church," "The Liturgy of the Catholic Church," "The Ritual Chant of the Catholic Church," "The Development of Medieval Chorus Music," "The Modern Musical Mass," "The Rise of Lutheran Hymnody," "Rise of the German Cantata and Passion," "The Culmination of German Protestant Music: Johann Sebastian Bach," "The Musical System of the Church of England," "Congregational Song in England and America," and "Problems of Church Music in America."

In this last chapter Mr. Dickinson points out that "every form of church music known in Europe flourishes in America, but there is no native school of religious music, just as there is no American school of secular music." The complete freedom of choice as to the kind and form of music to be used in the non-Hturgic churches of this country explains "why a distinct school of American church music does not exist and never can exist." Mr. Dickinson admits the extreme difficulty of the problem presented, but urges as the best and speediest means of its partial solution the maintaining of a "closer sympathy between the standard of music within the church and that prevailing in educated society outside." . . . "The vitality of ecclesiastical art has always seemed to depend upon retaining a conscious touch with the large art movements of the world, and church music has certainly never thrived when, in consequence of neglect or complacency, it has been suffered to become inferior to its rival."

AN OLD MAID'S ROMANCE.

"The Westcotes," by Quiller-Couch, Is a Story Worth Reading.

One is nearly always reasonably sure in taking up a story by Quiller-Couch that he will find the tale worth reading, as it is worth telling, and that it will be written in agreeable English. We do not remember to have read anything of his which had any of the earmarks of the pot-boiler, and certainly his latest, "The Westcotes," was not written to catch the groundlings. It is a sweet and placid tale of the early days of the last century and it is completely devoid of sensationalism. The heroine, Dorothea Westcote, is nearly 40, and to her that late in life comes a pure passion for a young French officer, one of a number of prisoners who are quartered in that part of England. He is much younger than she and is a romantic artist soul from the south of France. She is devoted to her brothers, also elderly persons, one a justice of the peace and a Major in the yeomanry and the other an archeologist. Here is something of Dorothea's nature:

She called herself a pitiful coward—unjustly, because, nurtured as she had been on the proprieties, surrounded all her days by men and women of a class most sensitive to public opinion, who feared the breath of scandal worse than a plague, confession for her must mean a shame unspeakable. What! Admit that she, Dorothea Westcote, had loved a French prisoner almost young enough to be her son? that she had given him audience at night? that he had been shot and captured beneath her window? Unjustly, too, she accused herself because it is the decision, not the terror, felt in deciding which distinguished the brave from the cowardly. If you doubt the event with Dorothea, the fault must be mine. She was timid, but she came of a race which will endure anything rather than the conscious anguish of doing wrong.

Here is her interview with her brother:

"My dear woman, do exert some common sense! What in the name of wonder could the fellow have to discuss with you at that hour? Your pardon if, finding no apparent limits to your innocence, I assume it to be illimitable, and point out that he would scarcely break bounds and play Romeo beneath the window of a middle-aged lady for the purpose of discussing water-colors with her, or the exploits of Vespasian."

The taunt brought red to Dorothea's cheeks, and stung her into courage.

"He came to see me," she persisted. Her voice dropped a little. "I had come to feel a regard for M. Raoul; and he——" She could not go on. Her eyes met her brother's for a moment, then fell before them.

What she expected she could not tell. Certainly she did not expect what happened, and his sudden laughter smote her like a whip. It broke in a shout of high, uncontrollable mirth, and he leaned back and shook in his chair until the tears streamed down his cheeks.

"You!" he gasped. "You! Oh, oh, oh!"

She stood beneath the scourge, silent. She felt it curl across and bite the flesh, and thought it was killing her. Her bosom heaved.

But love was not to abide with her, and she has to pass through the saddest ordeal reserved for a woman. How she bears herself in that trying hour is told by the author with consummate art, which will bear no abridgement here.

ROBINSON CRUSOE UP TO DATE.

"Not On the Chart," a Romance of Three Castaways in the Pacific Ocean.

"Not On the Chart," by Charles L. Marsh (Frederick A. Stokes company, New York), is a novel of the Robinson Crusoe type, with all the extraneous matter of Crusoe missing, and modern knowledge and modern folk to people the island. The three castaways whose vicissitudes furnish forth the tale are two young men, Americans, and a young woman, Australian. These three have formed a hearty triangular friendship on shipboard, and they find themselves the only survivors of a large shipload of passengers bound from San Francisco to Sydney. One young man, Arthur Stone, is an engineer, a man of calm, confident, and heroic nature. Eric Arnold is a botanist, a man of wealth, poetical in temperament, imaginative, impulsive, and somewhat defective nervously. Josephine Merton, after whom the island is named, is a not particularly brilliant, but clear-headed, affectionate, and amiable girl. All are gentlefolk, well educated, self-respectful, and resourceful. The story is provided with plenty of incident, no end of ingenuity, and displays a good knowledge of human nature. It is, notwithstanding all this, lacking in the finer imaginative qualities and is rather bald and obvious.

The story reaches over a period of three years, during which the castaways built for themselves an excellent bamboo home and storehouse, made their own clothing, sheets, towels, and an American flag, dyed with colors of their own manufacture. They discover dead men's bones and dead men's handiwork; enter into quarrels—which unsettle the brain of Eric Arnold, the most highly strung and least moral of them, and, after much sorrow and a good deal of joy, emerge from their solitude much better and more efficient human beings than when they were forced into it. Miss Merton and Arthur Stone, the engineer, have become lovers; Eric Arnold regains his reason, and a considerable fortune in pearls has been collected by the time a United States transport bound for the Philippines drifts that way in a fog and takes them off. The story is a long way from being literature, but it makes good reading for all that, and the person will be overfastidious, or much jaded, who, taking it in hand, will lay it down before the last page has been read.

ROMANCE OF SEVEN HOUSES.

Spirited Story of Early French History. By Hamilton Drummond.

Hamilton Drummond, author of "The King's Pawn" and "The Seigneur de Beaufoy," has brought out another story of the same class under the title, "The Seven Houses." Mr. Drummond excels in portrayal of French life and customs during the reign of Charles VIII., and his latest work is quite up to the high standard set by former books. In "The Seigneur de Beaufoy," one of the most striking chapters deals with the heroism of a woman during the plague.

The author thought so well of his success that he has repeated the incident in "The Seven Houses" on a more elaborate scale. The story has to do with the powerful house of Guy de Lhoeac and the adventures that befell his daughter, the last of her race, with the exception of a thoroughly unscrupulous uncle, a Bishop who aspires to the papal throne. His attempts to destroy the life of the frail girl who stands between him and the vast Lheoac estates afford opportunities for some dramatic writing, and Mr. Drummond has made the best of these opportunities. In following the adventures of Denise de Lheoac, the reader becomes familiar with the feudal customs of France and Italy when every man was a law to himself, provided he could hire enough cutthroats to make his law respected. Frederick A. Stokes company are the publishers of the American edition of "The Seven Houses."

These are strenuous days, and the fighters and conquerors of the world are popular characters just now. Hamilton Wright Mabie has taken advantage of the opportunity to make a collection of "Norse Stories," in which he tells again the fights and hardships and overcomings of the men of the cold but vigorous North. Odin and Thor and Balder are his heroes, their deeds were stirring and godlike, and Mr. Mabie has fallen easily into the terse, rugged style of the original singers of the Eddas. (Rand, McNally & Co.)

PHOTOGRAPHY COLORS BRUSHES CHINA, STUDIES

A. H. ABBOTT & CO. 36 Madison St.

BLUE PRINTS INKS PAPERS BLUE PRINTS

THE FAIR

State, Adams and Dearborn-streets.

Beautiful costumes for the Derby.

The exclusive styles in summer dresses and costumes, and the magnificent assortment that we show, when considered with our at-all-times lowest prices, and the saving that they afford, make this store headquarters for that great number of women who buy ready made apparel. Silk and satin foulard, etamine, crepe cloth, nun's veiling, crepe de chine and other exquisite costumes in beautiful colorings, prettily trimmed, and all extremely stylish.

$25 $35 $50 $75 $100

Women's walking suits, one of the new arrivals, latest styles, pleated blouse effect with flare skirt in Oxford mixed materials; strictly tailor made— 25.00

Women's waists.

Women's dainty white lawn waists, low neck, short sleeves, tuck and lace trimmed— 1.25

Women's stylish black waists, also in black and white striped lawns, grenadines and mercerized silks— 2.95

Women's swell white waists, button in back or front, made of finest sheer lawns, linens and mercerized silks, 3.50

Women's summer silk waists, in dainty polka dots, made of china silk, 2.95

Women's kilted and pleated walking and dress skirts, made of homespuns, cheviots, broadcloths, woolen crashes, etamines, brilliantines and other materials, in a variety of colors, full assortment of lengths, at 10.00, 7.50 and 4.95

Special showing of Derby millinery.

For tomorrow we present three special assortments of Derby Day millinery designed and executed by our splendid corps of millinery artists. Most of the hats are exact copies of very expensive imported models, reproduced at but a fraction of what is asked for the originals. In these assortments will be found a number of styles originated by us, many of which are destined to take a prominent place among the leaders of the season. It's being told around town among women who wear stylish hats that our enterprising millinery department displays more nice hats at more reasonable prices than any other establishment. This is very evident in the three fine assortments of trimmed millinery arranged for tomorrow's sale.

10.00 15.00 20.00

Special sale of ostrich plumes in black, white and green, at very attractive prices; a stunning trimming for Derby hats. 3.75 for plumes that were $5; $8 for plumes that were $10; 11.25 for plumes that were $15; $15 for plumes that were $20.

Fine French fur felt outing hats in white, fawn and light gray, 2.50

White duck hats, the latest pin dot effects, for golf & tennis, 2.75

White Neapolitan flats, real hair, 3.50

Novelty wash goods.

Dotted Swiss muslin.

That this old time favorite has lost none of its prestige is most abundantly indicated by the large demand this season. In the estimation of a multitude of wearers, no summer fabric can supplant the dotted Swiss—new artistic designs—at, per yard— 12½c

Hungarian madras.

One of the popular wash goods creations of the season—made from perfectly bleached yarns—equal in appearance and wearing quality to the finest cloth. We are showing a large range of shirting and dress styles—they are 32 inches wide, and all new colorings—per yard— 15c

Madras lace leno.

This is a fine striped sheer batiste, outlined with prominent lace leno cords, printed in a choice variety of styles and colorings. We have sold hundreds of pieces this season at a much higher price. For this sale we offer the surplus manufacturer's stock—at, per yard— 19c

Silk dimities.

A very fine weave with silk stripes and silk dots interwoven—making one of the most beautiful cloths we have in our collection. This result has been improved by the printings and the styles are shown in some of the most novel and latest effects from the art schools of design in France—yd., 25c

Shoes and Oxfords.

Women's and men's high-class shoes and Oxfords, the newest styles and kinds, all of good quality, perfect fitting and thoroughly dependable; a better assortment and quality than are shown elsewhere at the same price or even higher prices.

Low shoes.

Men's patent calf colonial Oxfords; men's patent calf century blucher Oxfords; men's kid and calf welt sole Oxfords; women's kid Oxfords, patent leather tips; women's patent kid blucher Oxfords; women's colt and calfskin oxfords.

Stylish boots.

Men's patent kid, dull top shoes; men's patent calf lace shoes; men's kid and calf century lace shoes; women's patent cloth top shoes; women's patent calf lace shoes; women's fine kid, patent leather tip shoes.

In fitting and wearing qualities this line of shoes can be depended upon absolutely; all sizes and widths in the different kinds. We are particularly anxious to show these splendid footwear values to people who are posted on fine shoes. Your choice— 2.95

White goods specials.

Something over 20,000 yards of finest sheer white goods in 36-in. India lawns, purchased from a New York importer at a great sacrifice in price; offered today at, per yard, 19c and 15c

Madras suitings, mercerized lawns and Oxford weaves, brilliantines and cheviots, in stripes, brocades and figures, per yard, 39c

White lawns, in stripes, checks and plaids, lace lenos, 30-in. India and Victoria lawn, 40-in. dress lawns, and other sheer stuffs, per yard, 11c

Fashionable silks.

Printed satin liberty—32 inches wide.

Eight inches wider than any printed foulard silk in this country. These silks were exclusively printed and woven for The Fair, and cannot be bought elsewhere. Artistic designs in fashionable colors, superior to anything shown at the same price— 1.00

Meteor yachting silk.

A new grade of pongee silk of exceptional merit, full 27 inches wide. These goods will wear well, will not slip, and are fast color in washing. We have them in a full range of colors, black, white and linen shade, at, per yard— 75c

Extra quality printed foulard silk.

The best grade of printed foulard silk, 24 inches wide, and of printed satin liberty, ever offered to the public at the price we ask; made by the leading manufacturer to sell at a great deal higher price. The patterns and colorings are up to date, per yard— 50c

Yard wide taffeta.

A special offering of a number of pieces of good quality black taffeta silk, full 36 inches wide; these goods are a splendid black, well finished and exceptionally strong. They wear well— 65c

Waist patterns.

An importer's entire stock of fine French embroidered shirt waist patterns at prices which we firmly believe are not more, in any case, than one-third those formerly asked. There are entirely too many kinds for separate description; so many kinds that to appreciate the full import of this offer it is necessary to see them. We instance several of the more important:

Linen colored batiste shirt waist patterns, silk embroidered in delicate shades.

Solid color shirt waist patterns, in pink, blue, black and white, two tone effects, nicely embroidered.

Plain white embroidered waist patterns on French nainsook, excellent designs.

These patterns contain in all 3¼ yards of wide material, a sufficient quantity for shirt waists for any woman, and the entire assortment, gauged according to the value of the goods, has been assorted and divided into three special lots, which are priced as follows:

Lot 1—1.45 Lot 2—1.95 Lot 3—2.45

Fine belts at 85c.

The most prominent belt attraction today is a lot of women's tab-end belts, in black peau de soie, with oxidized buckles, together with a large assortment of double-faced satin, elastic and other belts, including the celebrated Du Barry scoop, pleated and other desirable effects—the most extraordinary offer at 85c

Rubber goods.

Genuine Goodyear hot water bottles, 50c

Genuine Goodyear combination hot water bottles & fountain syringe, 75c

Genuine Goodyear fountain syringe, with hard rubber pipes, in wooden case, 65c

Rubber bathing caps, 19c Bath spray and shower baths, 95c

Raffia work.

The latest fad in fancy work is the weaving of raffia hats, baskets, bags and other things. All women who enjoy this class of work are enthusiastic over this latest innovation. In order to meet a constantly growing demand for instruction in it, we secured the services of a competent instructor, who will give lessons daily from 8:30 a. m. to 4:30 p. m. at, per lesson— 25c

Beaded bags.

An extremely stylish line of women's beaded bags, like cut, 5x5 inches, made of good quality beads—chamois back, all lined—oxidized metal frame, new designs, with long chain and hook to match— 85c

Beaded bags, best quality steel or shot beads, round, inside pocket 1.50

Burlington Route

$25.00 TO Colorado AND BACK.

That is going to be the rate on frequent days during the summer. It is less than half the usual fare—less than the regular one-way rate. It is made so that people of moderate means may spend their vacations this year in Colorado.

On "The Burlington's Number One" it takes only one night on the road to go to Colorado. The low-rate tickets will be good on this train.

No wonder everybody is talking about going to Colorado this summer.

Write or call for a copy of our Colorado Hand-Book. It tells all about the hotels, their prices by week and month.

C. B. & Q. Ticket Office, 211 Clark St. Telephone Central 3117.

230

The proof of any collar is in the wearing—try these brands and be convinced.

CLUETT or MONARCH SHIRTS go with these collars—they're all made in the same factory. To be had where men's goods are sold.

People Who Advertise —IN THE— Help Wanted Columns —OF— The Daily Tribune

do not have any difficulty in securing desirable help. Thousands of work-seekers read these columns every day. The public's appreciation of The Daily Tribune's value as a reliable help-wanted medium is conclusively shown by the following:

DAILY (SUNDAY EXCLUDED)

During the past five months The Tribune advertised over

7,000 More Genuine Positions

under the Help Wanted classification than any other Chicago morning newspaper. Under all other classifications combined The Tribune printed nearly twice as many advertisements.

PUSHMAN BROS.

THE EXCLUSIVE ORIENTAL RUG STORE

26 Adams-st. Just east of Wabash-av.

HAIR DRESSING, Manicuring, Chiropody, Facial Massage, Electrolysis, Ladies' Turkish Baths, Wigs, Scalp Treatment. E. BURNHAM, 79 & 72 State-st.

PROPOSALS FOR DRAYAGE—OFFICE CHIEF Quartermaster, 415 Pullman Building, Chicago, Ill., June 12, 1902. Sealed proposals, in triplicate, will be received here until 11 o'clock a. m., June 23, 1902, and then opened, for furnishing Drayage required by the Quartermaster's Department in this city during the fiscal year commencing July 1, 1902. Government reserves the right to reject or accept any or all proposals. Information furnished on application to H. B. ASWORTH, Colonel and Chief Quartermaster.

NEW BANKS OPEN TODAY.

NORTH AMERICA AND COLONIAL TRUST TO BEGIN BUSINESS.

United States Treasury, with Gold Holdings of $554,000,000, Now Leads the World—New York and Chicago Houses Growing Bullish on Stocks—Weather Market in Grain, with the Prices on Wheat and Corn Showing a Downward Tendency.

The National Bank of North America, the institution organized by Isaac N. Perry, will open for business this morning in the rooms formerly occupied by the Metropolitan National Bank at 184 La Salle street.

President Perry evinces considerable enthusiasm over the enterprise and announces that directors as well as officers will be at the bank during the opening week to give a cordial welcome to all who call. The bank has a capital of $2,000,000 and surplus of $500,000.

The Colonial Trust and Savings Bank will open this morning in the quarters formerly occupied by the Western State Bank at Washington and La Salle streets. The bank has been organized with H. H. Rose as President and L. C. Rose Vice President and cashier. The bank will clear through the Merchants' Loan and Trust company.

Leads World in Gold Holdings.

The United States has now more gold in its treasury than any similar institution in the world. In round figures there is $554,000,000, as against $97,000,000 at the end of January, 1895.

The holdings of gold of various world institutions follow:

United States Treasury	$554,000,000
Bank of France	514,000,000
Imperial Bank of Russia	361,000,000
Austro-Hungarian Bank	221,000,000
Bank of England	191,700,000
Imperial Bank of Germany	125,400,000
Bank of Spain	70,500,000
Bank of Italy	63,500,000

Sentiment Growing Bullish.

New York and Chicago began manifesting signs of bullishness at the close of the week. The Rockefellers were reported on Saturday to be large buyers of stocks. It is assumed there was some truth in the report. The fact becomes the more significant, because the Standard Oil crowd has been credited with operating for lower prices during months past. Rightly or wrongly, they were given credit for helping along the smash in copper, and they were willing to sell St. Paul some weeks ago whenever it got firm. But when John W. Gates and his friends succeeded in buying the Louisville and Nashville from directors who thought their stock too high, the Rockefellers became alive to the situation with reference to their own stock. Since that time they have not been accused of parting with St. Paul.

Saturday's bank statement was a favorable one and helped bullish sentiment. The increase in the excess reserve and the decrease in loans were favorable to easier money. But for the fact that July interest disbursements will require large sums the street would regard the money outlook with much satisfaction. After July 1 bankers themselves are predicting easier rates, so that apparently the bulls who have been picking up stock for the last few weeks have exercised good market judgment.

The coal strike is unsettled. It is almost being overlooked, but there is good room to question whether it is safe to ignore the situation.

Bank Statement.

Bank statement figures follow:

Reserve, increased	$2,016,775
Loans, decreased	3,196,500
Specie, increased	168,100
Legals, increased	1,101,700
Deposits, decreased	3,027,900
Circulation, decreased	55,900

	June 14, 1902.	June 15, 1901.	June 16, 1900.
Loans	$881,070,400	$900,043,900	$809,999,900
Deposits	942,859,000	964,164,800	885,770,200
Circulation	31,410,500	30,604,400	22,962,900
Specie	372,372,700	377,153,400	168,216,100
Legals	76,646,800	77,677,300	73,225,200
Reserve held	$240,019,500	$254,830,700	$241,441,300
Res. required	235,717,250	246,048,575	220,942,550
Sur. res.	$ 13,302,250	$ 8,782,125	$ 17,498,750

Local Stock Market.

The Chicago stock market offered little of interest during the week. American Ship Building shares were listed on Thursday and attracted a fair amount of attention.

The street railroad stocks remained quiet because there is nothing doing in the franchise matter. American Can shares, as usual, were active, but no important news came out.

The Allerton pool in Lake Street "L" stock absorbed some of the shares. The Biscuit stocks were firm.

Bank Stock Quotations.

	Bid.	Asked.
American Trust & Savings Bank	205	212
Bankers' National	216	220
Central Trust	126	128
Chicago National	400	407
Chicago City Bank	160	170
Commercial National	395	400
Continental National	215	225
Corn Exchange National	435	445
Drovers' National	250	
Federal Trust & Savings	138	140
First National	412	415
First Northern National	130	135
Garden City	122	125
Illinois Trust & Savings	725	740
Mechanics' Loan & Trust Co.	415	420
Milwaukee Avenue State Bank	110	115
National Bank of the Republic	230	235
National Live Stock	270	300
National Bank of North America	137	139
The Northern Trust Co.	500	510
Prairie State	130	135
Royal Trust	147	151
State Bank of Chicago	250	265
Western State	116	118
Metropolitan Loan & Trust	129½	133

Chicago Curb Securities.

Otis, Wilson & Co. furnish the following quotations:

	Bid.	Asked.
American Luxifer Prism	2	3
Allis-Chalmers Co. pfd.	96	98
Automatic Telephone	49½	50
American Chicle	100	101½
Do pfd.	90	92½
Great Western Cereal	75	80
Butler Bros.	205	215
Chicago Pneumatic Tool Co.	98½	99¼
Chicago Railway Equipment Co.	7	9
Congress Hotel	96	98
Elgin Watch	2100	2200
Great Lakes Towing	8¾	12
Do pfd.	55	64½
Hartford Deposit	35	40
Illinois Brick common	5½	8¾
Do pfd.	51	53
Republic Iron Mining	12	14
Strowger Automatic Telephone	16½	17½

Foreign Exchange Prices.

Foreign exchange was steady Saturday, closing at the following prices:

SELLING.	
Check, Paris	5.14¾—1-16
Cable, London	4.87¾
Check, London	4.87¾
Check, Berlin	95¼
BUYING.	
60 days, London, bankers'	4.84¾
60 days, London, documentary	4.85¼
3 days, Hamburg	95¼
3 days, Antwerp	5.18¾
3 days, France	5.18¾
60 days, France	5.20
3 days, Holland	40 1-16
60 days, Holland	39¾
SELLING.	
Check, Belgium	5.17¾—1-16
Check, Switzerland	5.18¾
Check, Vienna	20.35
Check, Copenhagen	20.85
Check, Italy	19.10
Check, Russia	52.00
Check, Hongkong	42.50
Check, Shanghai	66.50
Check, Yokohama	50.00
Check, Mexico City	42.50

Trade Continues Good.

The general wholesale situation shows few changes compared with last week, business being good in all directions, and at least being seasonably active. It is a period of the year when the jobbers and wholesalers do not expect to do a rushing business, the summer trade being already supplied and the work for the winter not yet fairly started. The output of such staples as groceries, drugs, paints and oils, and shelf hardware to interior points continues about in line with the movement for several weeks past. Nearly all kinds of shelf hardware is showing a rather firmer tone, without quotations being appreciably higher. This market naturally follows the general trend of iron and steel, and has therefore been showing more or less strength and an upward tendency in prices for several months.

The grocery list is not in any way disturbed, there being less trouble than usual between the refining interests. The paint and oil situation continues steady, oils being in good demand at as high prices as they have recently commanded. Linseed is on a basis of about 65c, with the conditions in the East reported rather stronger than those in the West. Off stocks are light in all directions, with a fair prospect of being well cleaned up before crushing on the new crop begins.

Conditions in the anthracite coal mines are about as disturbed as they could well be, especially as regards the labor situation. At various times during the week hopes have been entertained that a settlement of differences between operators and miners might be effected, but so far these desirable conditions have not been brought about.

Wheat a Weather Market.

The wheat market for the week was rather a weather affair. Influences of this character were at times decidedly bullish, but as a general proposition there was more news in favor of the growing crop than against it. Closing prices were ½c lower than those of the previous Saturday. The July delivery was at one time 1½c lower than at the end of the previous week, and at no time more than ¾c over. These figures tend to show the generally heavy condition of the market and its tendency to settle down to a lower level. Except for such spurts as came from short covering there was little in it to justify a fear that values would advance much.

The trade is beginning to talk a good deal of the crop movement, and there are many who do not believe it will be an early one. This belief is based largely on the fact that the southeastern States are almost entirely out of wheat, and that buyers are in the southwestern markets to furnish millers with supplies. There are only a few of the southwestern States where much more than half or three-quarters are promised, according to the showing made by the government report. Nearer home the condition is much better, and there is little in the general situation to cause alarm.

That there is a casual belief in eventual higher prices for wheat is shown by its steady accumulation by some of the most substantial men in the local trade. The export movement for the week was not particularly flattering to holders, as it did show a slight falling off for the week, but a substantial increase from Jan. 1 to date.

Trade Afraid of July Corn.

The market in corn was more or less congested by the conditions which surround the July delivery. This is making the trade somewhat afraid of September, because of a belief that manipulation may extend to that month as well, but the deferred deliveries are fairly well bought. While prices on June and July show a slight increase, there was a retrograde movement on September, December, and May. Weather was somewhat of an influence in this grain, such a large rainfall having taken place in Illinois and Nebraska that proper cultivation of the crop may of necessity be deferred to the point where damage will ensue. In a speculative way corn is a much less interesting market than it was several weeks ago, and the trade does not expect much doing in it until the crop is further advanced. Stocks of corn here are not large, being 2,143,000 bu in public houses, compared with 11,045,000 bu a year ago. In public and private houses there are 3,635,000 bu.

Oats was one of the strong markets in near deliveries, but lost some ground on the deferred. It is the cash situation that is holding up the nearby months. No. 3 mixed closed the week with sales at 47c, a higher point than has yet been touched. This is the shipping grade, which is most in demand. While this grade has been actively called for No. 2 mixed has been inclined to drag. The Eastern market has been taking about all the No. 3 white offered. The conditions have been particularly favorable for the marketing of the line left in the hands of the party who manipulated May, and a considerable portion of his holdings are said to have been worked off.

The provision list did not show any marked features during the week which were unusual in character. Trade was in rather large volume, and at times the demand for product was much better than the supply. July pork sold up to $17.80, 82½c above the low point, but did not maintain the advance. Pork prices closed 7½@10c higher on June and July, while September was 17½c up. Lard lost 2½@5c, as compared with the previous week, but ribs were around 20c higher. The demand for the latter product has been better than for anything on the list.

Grain and provision futures ranged as follows:

WHEAT.

	Closed June 13.	Range for week. High.	Low.	Closed Satur-day.	Closed June 15, 1901.
June	72½	75	71½	72¾	70
July	72½	73¼	70½	71⅞–¾	70½
Sept.	71¾–¼	71⅝	69¾	70⅝	68¾
Dec.	72⅝	72⅝	70¾–⅞	71⅝	....

CORN.

June	62¾	63	62½	63	42¾
July	63½	63½	62⅜	63⅜	43⅜
Sept.	58¾–9	58¾	57⅜–⅝	58¾	44¾
Dec.	44⅝	44⅝	43¾	44⅝–½	40⅜
May '03.	43¾	44	43¼	43½	....

OATS.

June	40	41⅜	40	41⅜	27⅜
*July	36⅞	38	36¾	37½	28¼
†July	39¾–¾	40⅝	38	39⅞	....
*Sept.	29	29	28¼	28¾	25⅞
†Sept.	31	31¼–¼	30	30¾–⅝	....
*Dec.	29¼	29⅝	29¼	29⅝	....
†Dec.	31⅛	31¼–¼	30	30⅝	....

*Old. †New.

MESS PORK.

June	17.45	17.80	17.47½	17.52½	14.75
July	17.42½	17.80	17.47½	17.52½	14.75
Sept.	17.45	17.90	17.47½	17.62½	14.92½
Jan.	16.30	16.32½	16.25	16.32½	.....

LARD.

June	10.22½			10.22½	8.55
July	10.25–7½	10.37½	10.17½–20	10.22½	8.55
Sept.	10.30	10.40	10.25	10.27½	8.65
Jan.	9.35	9.40	9.25	9.25	8.65

SHORT RIBS.

June	10.17½	10.75	10.20	10.40	8.05
July	10.17½	10.75	10.20	10.40	8.07
Sept.	10.07½	10.37½	10.10	10.27½	8.12½

The movement of wheat, corn, and oats for the week, with comparisons, is shown below:

	Wheat, bu.	Corn, bu.	Oats, bu.
Primary receipts	2,104,061	2,875,616	2,187,894
Previous week	2,532,200	4,550,400	2,901,028
Same week 1901	3,400,465	3,058,098	2,724,966
Primary shipments	2,135,067	1,583,388	2,068,518
Previous week	2,784,398	3,102,170	2,130,570
Same week 1901	1,715,668	3,602,222	2,774,001
Eastern clearances	1,459,037	51,981	359,405
Previous week	2,214,993	62,179	390,581
Same week 1901	2,383,464	2,056,648	393,952

IN THE NEW YORK MARKETS.

Current and Closing Quotations on Dry Goods, Coffee, Poultry, Butter, and Metals.

New York, June 14.—[Special.]—The week closed without change in the dry goods market. Business continues quiet in all lines of domestics. Prints are in fair demand for both fancies and staples. No change in gingham situation, goods scarce, and prices firm. Print cloths dull but steady. American cotton yarns in slow request, weak and irregular. Egyptian yarns steady. Woolen yarns steady, moderate business. Worsted yarns in fair demand. Linen and jute yarns firm.

Range of Coffee Prices.

Total sales for the day were only 3,750 bags. There was little in foreign news to influence sentiment. Havre gained ¼ franc, Hamburg ruling irregular at ⅛pfg net decline to ¼pfg advance, Brazilian markets ruling dull, with Santos 100 reis higher, and the exchange rate 5-32d off to 12d. Receipts were about as looked for, Brazilian ports getting 29,000 bags and interior towns 11,500 bags.

The local market for spot supplies reflected further dullness, quotations continuing on the basis of 5¼c for Rio No. 7. For mild coffee the market rules steady, but quiet. Mocha, 13@16c; Java, interior, 18½@20c; Java Timor, 17@18c; Java Palembang, 14@14½c; Maracaibo Cucuta, 8¾@13c; Maracaibo low grades, 7@7¾c; Maracaibo washed, 9¼@13c; Jamaica, 8¾@11c; Laguayra, 7½@8c; Caracas washed, 9½@12½c; Mexican, 9@10c; Mexican washed, 9½@13c; Central American, 9¼@13c; Guatemala and Coban, 9½@19c; African, 7½@11c.

Foreign coffee cables—Rio—Market quiet; No. 7 Rio, 4, $150; exchange, 12d; receipts, 16,000 bags; cleared for the United States, 18,000 bags; cleared for Europe, 3,000 bags; stock, 622,000 bags.

Santos—Market dull; good average Santos, 4, $100; receipts, 13,000 bags; stock, 930,000 bags.

Hamburg—Market opened ⅛pfg higher; at 2:30 p. m. was net ⅛pfg higher to ¼pfg lower; sales, 18,000 bags.

Havre—Market opened steady and unchanged; at 12 m. advanced ¼f; sales, 16,000 bags.

Butter of All Grades.

Creamery extras, per lb, 21½c; do firsts, 20½@21c; do seconds, 19½@20c; do thirds, 19c; State dairy, tubs, fancy, 20¾@21c; do firsts, 19½@20c; do seconds, 18½@19c; do thirds, 18c; State dairy, tins, etc., 18@20c; Western imitation creamery, fancy, 19½@20c; do, good to choice, 18½@19c; do, lower grades, 17½@18c; renovated, fancy, 19½c; do, common to prime, 17@19c; Western factory, firsts, 18½c; do seconds, 17½@18c; do, thirds, 16@17c; packing stock, 17@18c.

In the Metal Markets.

The tin market was steady but quiet and unchanged, with spot quoted at 30@30½c; copper was moderately active in a jobbing way with standard, spot to August quoted at 11.70@12c; lake, 12.25@12.60c; electrolytic, 12.12½@12.27½c, and casting at 12.12½@12.25c. Lead held steady at 4½c, and spelter was dull and nominal at 4.87½c. Iron was quiet but steady and without change.

The United States Shipbuilding Company

$9,000,000

FIRST MORTGAGE 5 PER CENT SINKING FUND GOLD BONDS, DUE 1932

The entire issue has been underwritten in the United States and Europe.

DIRECTORS:

HENRY T. SCOTT, President of the Union Iron Works.
LEWIS NIXON, The Crescent Ship Yard.
JOHN S. HYDE, President of the Hyde Windlass Company.
E. W. HYDE, President of the Bath Iron Works, Limited.
CHARLES R. HANSCOM, President of the Eastern Shipbuilding Company.
IRVING M. SCOTT, Vice-President and General Manager of the Union Iron Works.
CHARLES J. CANDA, President of the Canda Manufacturing Company.
HORACE W. GAUSE, President of the Harlan & Hollingsworth Company.
DANIEL LeROY DRESSER, President of the Trust Company of the Republic.
JOHN J. McCOOK, of Alexander & Green.

TRUSTEE FOR BONDS:
MERCANTILE TRUST COMPANY, 120 Broadway, New York.

TRANSFER AGENTS:
TRUST COMPANY OF THE REPUBLIC, 71 William Street, New York.

BANKERS:
TRUST COMPANY OF THE REPUBLIC, 346 Broadway and 71 William Street, New York.

COUNSEL:
ALEXANDER & GREEN, 120 Broadway, New York.

CAPITAL STOCK:

Preferred Stock, Six Per Cent. Non-Cumulative	$10,000,000
Common Stock	$10,000,000

THE UNITED STATES SHIPBUILDING COMPANY.
Offices, 71 William Street.

The United States Shipbuilding Company has been organized under the laws of the State of New Jersey, to acquire the plants and equipment of the following concerns or their capital stock, free from any liens:

THE UNION IRON WORKS	San Francisco, Cal.
THE BATH IRON WORKS, Limited	Bath, Maine.
THE HYDE WINDLASS COMPANY	Bath, Maine.
THE CRESCENT SHIP YARD	Elizabethport, N. J.
THE SAMUEL MOORE & SONS COMPANY	Elizabethport, N. J.
THE EASTERN SHIPBUILDING COMPANY	New London, Conn.
THE HARLAN & HOLLINGSWORTH COMPANY	Wilmington, Del.
THE CANDA MANUFACTURING COMPANY	Carteret, N. J.

The issue of $9,000,000, Series A, First Mortgage, Five Per Cent. Sinking Fund, Gold Bonds, due 1932, is part of an authorized issue of $16,000,000, Bonds of $1,000 each, $5,500,000 having been withdrawn from public issue under the vendor's and subscriber's contracts and providing cash working capital for the Company, and $1,500,000 being reserved in the treasury of the Company. Additional bonds may be issued only for the purpose of acquiring additional plants and equipment and for improvement and betterments, upon such terms and conditions as shall be approved by the holders of a majority of the bonds outstanding at the time of such approval.

Messrs. Alexander & Green, Counsel for the Company, certify as to the validity of the organization and of the securities issued, and the title of the Company to the property acquired.

Current books of account and contracts for work now in hand of the corporations above specified, have been examined by W. T. Simpson, F. I. A., N. Y., and Riddell & Common, Accountants.

The distinct advantages of one corporation in the operation of a number of ship yards were stated in the report made on that subject on December 22, 1900, by Naval Constructor F. T. Bowles (now Rear Admiral and Chief Constructor of the U. S. Navy), as follows:

1. Each concern builds that for which it is best fitted and equipped, or that which its character, location and labor can accomplish most economically.

2. Structural materials, steel, iron, timber, etc., can be purchased at the lowest rates, a prompt supply secured at points where it is most needed.

3. The technical knowledge of design, which comes from experience, records, and data of each concern, will be combined, thus giving confidence to customers that the results contracted for shall be attained.

4. The healthy professional rivalry of the various yards can be utilized to produce the best results in design, construction, and administration, without the disastrous and narrowing devices of destructive competition.

5. The standardization of the numberless details of ship fittings, auxiliaries, and appliances, which are now almost as various and incongruous in design as they are in number, and their production in quantity by those best qualified, would produce enormous economies.

6. It will be possible to effect great economies by the separation of war-ships and merchant construction into different establishments, thus avoiding the difficulties of organization and increased cost of radically different types of construction upon adjoining ships.

7. The better organization and management of the individual concerns would be a necessary and direct result of this incorporation.

These bonds are secured by a first mortgage on the above mentioned plants, appraised as going concerns, at more than $20,000,000, in addition to which, these Companies will have a working capital of more than $5,000,000, and the constituent companies have now on hand contracts for work amounting to more than $36,000,000, on which the profits are estimated at over $5,000,000, or more than sufficient to pay interest on bonds and sinking fund for five years.

These plants are earning $2,225,000 per annum on the contracts now on hand, and have abundant facilities for additional work and increased earning capacity $2,225,000

Fixed charges, 5% on $16,000,000	$800,000	
Sinking Fund	200,000	1,000,000
		$1,225,000
LESS ANNUAL DIVIDENDS.		
6% on Preferred shares, $10,000,000	$600,000	
Leaving for dividend on common shares, betterments and repairs, per annum	625,000	
		$1,225,000

Simultaneous offerings of these bonds will be made in Paris, New York and elsewhere.

The entire issue of $9,000,000 have been underwritten in the United States and Europe.

Principal and interest are payable in gold coin of the United States of America of the present standard of weight and fineness. Interest is payable in New York at the office of the Mercantile Trust Company, January 1st and July 1st, and the principal may be registered.

Application will be made to list these Securities on the New York Stock Exchange.

THE TRUST COMPANY OF THE REPUBLIC IS AUTHORIZED TO RECEIVE APPLICATIONS FOR THESE BONDS AT 97 1-2 PER CENT., PAYABLE AS FOLLOWS: 25 PER CENT. ON APPLICATION, 25 PER CENT. UPON ALLOTMENT, 25 PER CENT. JULY 10TH, AND THE BALANCE, 22 1-2 PER CENT., JULY 24TH.

Subscription books will be opened in Paris and New York on the 18th day of June, 1902, for the entire $9,000,000 of bonds, and be held open until 4 p. m., June 19th.

APPLICATION FOR BONDS MUST BE MADE TO THE UNDERSIGNED WITH THE AMOUNT OF THE DEPOSIT. IF NO ALLOTMENT IS MADE, THE DEPOSIT WILL BE RETURNED IN FULL; AND WHERE THE NUMBER OF BONDS ALLOTTED IS LESS THAN APPLIED FOR, THE AMOUNT WILL BE APPLIED TOWARD THE PAYMENT DUE ON ALLOTMENT, AND ANY EXCESS WILL BE RETURNED TO THE APPLICANT.

Allotments will be made as soon as possible after closing the books. NEGOTIABLE interim certificates to bearer will be issued pending the delivery of the definite bonds.

The Trust Company of the Republic reserves the right to close the subscription at any time, and to reject any and all subscriptions.

FOR ANY FURTHER INFORMATION APPLY TO

Trust Company of the Republic,
346 Broadway and 71 William-st., New York,
or to **Harris, Gates & Co., Bankers,**
The Rookery, Chicago, Ill.

Merchants, Manufacturers and Tradesmen, Brokers and Investors are invited to inspect the new office of

The Western State Bank

on the ground floor of the National Life Building, 157 and 159 La Salle Street.

GENERAL BANKING

Commercial, Savings, Bond and Real Estate Loaning Departments and after July 1st a Trust Department.

This bank's equipment and organization are modern and complete. It invites consideration of its methods and management. New business is desired.

FEDERAL TRUST & SAVINGS BANK

Capital, $2,000,000. - - - - Surplus, $500,000

ACCOUNTS INVITED.

BOARD OF DIRECTORS:

E. H. GARY, Chairman.
CHARLES DEERING. A. E. NUSBAUM. E. J. BUFFINGTON.
W. J. CHALMERS. NORMAN B. REAM. D. W. BURROWS.
T. P. PHILLIPS. NATHAN G. MOORE. W. E. PHILLIPS.
C. B. SHEDD. J. N. VANCE.

OFFICERS:

THOMAS P. PHILLIPS, President. F. J. SCHEIDENHELM, Asst. Cashier.
NATHAN G. MOORE, Vice-President. EDWIN L. WAGNER, Asst. Cashier.
CHARLES S. CASTLE, Cashier. IRVING J. SHUART, Secretary.

N. E. Cor. La Salle and Adams-sts.
CHICAGO.

THE COLONIAL TRUST & SAVINGS BANK

LA SALLE-ST., N. W. COR. WASHINGTON-ST.

Will Open Monday, June 16, 1902.

This bank solicits the accounts of Banks and Bankers, Mercantile Firms, Corporations and Individuals and is prepared to furnish all such depositors business facilities in keeping with their balances and financial standing.

INTEREST PAID ON DEPOSITS.

OFFICERS:

H. H. ROSE, President. L. C. ROSE, Vice-President and Cashier.
A. S. BOOS, Assistant Cashier. G. H. CONEY, Mgr. Bond and Mortgage Dept.

DIRECTORS:

H. S. BLACK, Pres. Geo. A. Fuller Co. A. W. UNDERWOOD, Counselor-at-Law.
JOSIAH LITTLE, Pres. First National Bank of Amboy, Ill. S. B. THOMAS, Capitalist.
J. G. WALKER, Pres. Life Ins. Co. of Va. L. C. FULLER, Treas. Chas. H. Fuller's Advertising Agency.
G. L. ROSE, Capitalist. L. C. ROSE, Vice-President and Cashier.
R. I. STEARNS, Treas. Stearns Lime and Stone Company. H. H. ROSE, President.

TO HOLDERS OF

Galveston (Texas) Bonds

A proposition for an adjustment of interest now in default, and for future prompt payment of interest, has been made by authorized representatives of the City of Galveston to the committee appointed by holders of Galveston bonds. A copy of this proposition is being sent to holders of Galveston bonds, who are parties to the bondholders' agreement.

It is important to all bondholders as well as to the City of Galveston that the action of the bondholders be as nearly unanimous as possible. The city is ready to promptly and regularly do all that it believes to be in the city's power to preserve its credit and to protect the city from damage by future storms. The present plans contemplate an expenditure of about $3,500,000 for construction of sea wall and filling, which, if accomplished, will, it is believed, prove an absolute protection to the city, establish its future status, and make the outstanding city bonds good beyond question.

The holders of Galveston bonds who have not signed the bondholders' agreement are requested to communicate with the Secretary, M. I. MIRICK, 49 WALL STREET, NEW YORK, for further particulars.

Chas. S. Fairchild, John W. Herbert, Charles E. Ballou, J. L. Grandin, John W. Edminson, John D. Howard, N. W. Halsey. } Committee.

FOREMAN BROS. BANKING CO.

S. E. Cor. LaSalle and Madison-sts.

CAPITAL - - $500,000
SURPLUS - - $500,000

EDWIN G. FOREMAN, President.
OSCAR G. FOREMAN, Vice-Pres.
GEORGE N. NEISE, Cashier.

Accounts of corporations, firms and individuals are solicited, and will be received upon the most favorable terms consistent with conservative banking

WM. H. COLVIN & CO.

186 La Salle Street.

MEMBERS:
NEW YORK STOCK EXCHANGE.
CHICAGO STOCK EXCHANGE.
CHICAGO BOARD OF TRADE.
NEW YORK COFFEE EXCHANGE.
PRIVATE WIRES.

STOCKS, BONDS, GRAIN, COFFEE.

COFFEE FUTURES BOUGHT AND SOLD ON MARGINS.

KANSAS PIONEER GOLD SHALE

The best investment on the market today. 200,000 shares on any part at 2c per share, Company's price, 5c. Write or wire.

T. H. FORRESTER & CO.
ST. LOUIS, MO.

McReynolds & Company

Commission Merchants

Grain, Provisions and Stocks

Bank Floor
N. W. Cor. La Salle & Jackson Sts.

ARE YOU SATISFIED WITH YOUR INCOME?

If you are anxious to increase it, write us stating what amount you can invest, no matter how small, and we will write you a letter of advice free. For years we have been studying investments. We know we can increase you income by pointing out a method of making investments on a tried and successful plan.

CHICAGO SECURITY & TRUST COMPANY, Dept. T, 159 La Salle St., Chicago.

J. B. Russell & Co.

BANKERS
The Rookery - - Chicago
Telephone Harrison 1694.
FISCAL AGENTS FOR
ILLINOIS TELEPHONE AND TELEGRAPH CO.
AUTOMATIC ELECTRIC CO.
Dealers in High Grade
INVESTMENT SECURITIES.
OFFICES { New York, Wilkesbarre, Scranton, Carbondale.

A GOOD INVESTMENT

The stock of the Bear Gulch Mining & Milling Company, Black Hills, So. Dak., is a GOOD INVESTMENT—500 acres Tin and Gold property owned and now being developed. This is a clean, honest, profitable investment. Only Treasury Stock for sale. Call or write for terms, prospectus, etc. DONALD A. CAMPBELL & CO., 1207-8 Security Bldg., Chicago. Tel. Main 2527

United States Steel Corporation.
The interest on Series A bonds, due July 1st, will be paid at maturity by Messrs. J. P. Morgan & Co. Registration books close June 20th, and reopen July 2d, 1902.
RICHARD TRIMBLE, Treasurer.
New York, June 14, 1902.

MONEY EASIER IN LONDON.

ELIMINATION OF LAMBS GIVES FIRMNESS TO THE MARKET.

Holdings of the Weaklings with Large Open Accounts Are Sold Out on Stop Loss Orders—Little Aid Is Given by the Conclusion of Peace, as the Government Is Still at a Heavy Expense—Boom on 'Change Now Is Not Expected Until Fall.

[Copyright: 1902: By the New York Times.]
[BY CABLE TO THE CHICAGO TRIBUNE.]

LONDON, June 14.—The financial market has been in an easier and more wholesome condition since the rigorous measures were adopted and a settlement made to eliminate the weaklings who had been unwisely speculating in south Africans. Persons having large accounts open and being unable to meet payments have been closed out and their stock, to use the language of the Paris bourse, has been "executed," or closed out on stop loss orders.

But all stock markets are dull, as it was prophesied in these dispatches that they would be immediately after the conclusion of peace. It is announced now that the long deferred Stock Exchange boom will not take place till early autumn, which, if it could be relied on, would be good news to the tired out city man yearning for a long vacation. Wise operators will wait patiently without neglecting work. Meanwhile the American market is so slow, one authority declares, that it is almost impossible to tell whether business is good or bad, there is so little.

Prices are fair, but most inquiries for any large amounts come from over sea, though there has been some trifling speculation here in Reading stock on the belief that the coal strike is about over. New York is reputed to be a rather heavy buyer of consols, which hardened considerably since the general depression early in the week, and Paris also has been investing in those securities. As a matter of fact, Paris lately developed a disposition to take a hand in anything promising here, whether English or American.

Canadian Pacific held its own well, but there is nothing in the recent buying which justifies the wild yarns printed here of a great Canadian railroad and shipping combination to crush the so-called Morgan syndicate. In the money market the idea is abandoned that money is soon to be cheap. Those who fancied that the end of the war would release much money quickly learned their mistake. The government still has heavy expenses resulting from the war.

The market's obligations to the bank are likely to continue for some time. Bill brokers still complain of the narrow margin of profits. The withdrawal of large sums of money out on call by several houses Wednesday, including one American firm, caused some extra trouble at the beginning of the Stock Exchange settlement. One good sign for the money market is the recent heavy buying of English investment securities on the continent, especially in France. The recent abundance of money in Paris and Berlin also has been helpful here, and the readiness of French banks to accept good American paper during the stringency in New York somewhat relieved Lombard street. E. A. D.

IN FOREIGN PRODUCE MARKETS

Current and Closing Quotations on Grain, Provisions, and Cotton at Liverpool.

LIVERPOOL, June 14.—Wheat—Spot steady; No. 1 California, 6s 3½d; No. 1 Northern, spring, 6s 1½d. Futures quiet; July, 5s 10½d; September, 6s 1¼d. Corn—Spot quiet; American mixed, new, 5s 9d; American mixed, old, 5s 9d. Futures nominal; July nominal; September, 5s 1¼d; October, 5s ¾d. Provisions—Flour—St. Louis fancy winter, firm, 6s 9d. Beef—Dull; extra India mess, 95s 9d. Pork—Steady; prime mess, Western, 75s. Hams—Short cut, 14 to 16 lbs, firm, 55s. Bacon—Firm; Cumberland cut, 53s; short ribs, 53s 6d; long clear middles, light, 53s; long clear middles, heavy, 53s; short clear backs, 53s 6d; clear bellies, 54s 6d. Shoulders—Square, 11 to 13 lbs, firm, 42s. Lard—American refined, in pails, steady, 52s; prime Western, in tcs, firm, 52s 6d. Cheese—Steady; American, finest white, old, 56s; do, new, 50s; American finest colored, old, 59s; do, new, 51s. Tallow—Prime city, steady, 29s 6d. Turpentine—Spirits, strong, 36s 9d.

Cotton—Spot quiet; prices 1-32d lower; American middling, fair, 5 13-32d; good middling, 5 5-32d; middling, 5 1-32d; low middling, 4 15-16d; good ordinary, 4 13-16d; ordinary, 4 9-16d. Sales, 5,000 bales. Receipts, 2,000 bales, including 1,100 American. Futures opened and closed quiet.

DOMESTIC PRODUCE MARKETS.

Current and Closing Quotations on Grain, Provisions, and Staples at Leading Exchanges.

NEW YORK, June 14.—Flour—Receipts, 9,865 brls; exports, 24,364 brls; less active and a shade easier with grain; winter patents, $4.00@4.10; winter straights, $3.75@3.85; Minnesota patents, $3.90@4.20; winter extras, $3.15@3.35; Minnesota bakers', $3.15@3.30; winter low grades, $2.95@3.15.

Wheat—Receipts, 77,250 bu; exports, 94,309 bu. Spot easy; No. 2 red, 75c elevator; No. 2 red, 78½@79½c f. o. b. afloat; No. 1 Northern, Duluth, 81c f. o. b. afloat; No. 1 hard, Manitoba, 84¼c f. o. b. afloat. Wheat was weaker today. The close was weak at ⅛c net decline; July, 78¼@78¾c, closed 78¾c; September, 76@76¼c, closed 76c; December, 77¼@77¾c, closed 77¼c.

Corn—Receipts, 38,850 bu; exports, 27,377 bu; spot easy; No. 2, 60¼c elevator and 70¾c f. o. b. afloat; options dull and lower; closed dull and easy, ½@¾c net decline; July, 60 1-16@67⅛c, closed 66¾c; September closed 63½c; December, 50¾c, closed 50¼c.

Oats—Receipts, 52,500 bu; exports, 316 bu; spot quiet; No. 2, 47c; No. 3, 46½c; No. 2 white, 52¼c; No. 3 white, 52c; track mixed, Western, 47@49c; track white, 50@55c; options easier.

Cotton seed oil—Dull; prime yellow, 45 @45½c.

Eggs—Receipts, 6,193 pkgs; strong; State and Pennsylvania, 17½@18c; Western candled, 17@17½c; Southern ungraded, 15@16c.

Sugar—Raw firm; fair refining, 3c; centrifugal, 96 test, 3½c; molasses sugar, 2¾c.

In the Cotton Market.

Cotton—Spot closed quiet; middling uplands, 9 7-16c; middling gulf, 9 11-16c; sales, 7,215 bales. Futures closed quiet and steady. June, 9.02c; July, 8.75c; August, 8.48c; September, 8.12c; October, 7.99c; November, 7.93c; December, 7.92c; January, 7.92c; February, 7.92c; March, 7.94c.

Western Grain Markets.

ST. LOUIS, Mo., June 14.—Close—Wheat—Lower; No. 2 red cash, elevator, 77c; track, 78@78½c; July, 69½@69¾c; September, 68½@69c; No. 2 hard, 70@74c. Corn—Lower; No. 2 cash, 60¾c; track, 62½c; July, 60¼@60⅝c; September, 54½c. Oats—Lower; No. 2 cash, 44c; track, 45c; July, 32½c; September, 27½c; No. 2 white, 47c. Lead—Steady, $3.95@3.97½. Spelter—Steady, $4.55@4.60. Flour—Steady; Red winter patents, $3.55@3.70; extra fancy and straight, $3.30@3.40; clear, $3.00@3.20. Wool—Steady; medium grades and combing, 13@17½c; light fine, 12@15½c; heavy fine, 10@13c; tub washed, 15@24½c.

MILWAUKEE, Wis., June 14.—Wheat lower; close: No. 1 Northern, 76½@77c; No. 2 Northern, 75½@76c; July, 71¾c. Barley steady; No. 2, 70@70½c; sample, 65@70c. Corn—July, 63¾c.

DULUTH, Minn., June 14.—Close—Wheat—Cash—No. 1 hard, 76¾c; No. 1 Northern, 75¾c; No. 2 Northern, 72½c; No. 3 spring, 70¾c. To arrive—No. 1 hard, 77¼c; No. 1 Northern, 74¼c; July, 73¾c; September, 70¾c. Manitoba—No. 1 Northern, cash, 73¾c; No. 2 Northern, 72¼c. Oats—September, 29¾c.

KANSAS CITY, Mo., June 14.—Close—Wheat—July, 66¼c; September, 66¼c; cash No. 2 hard, 70c; No. 3, 68½@70c; No. 2 red, 73c; No. 3, 72c; No. 2 spring, 69c. Corn—July, 36¾c; September, 50¾@50¾c; cash No. 2 mixed, 55@55½c; No. 2 white, 63c; No. 3, 62½c. Oats—No. 2 white, 43¾c.

TOLEDO, O., June 14.—Wheat dull; cash and June, 80c; July, 74½c; September, 73¾c. Clover seed quiet; cash, $5.02½; October, $4.97½.

MINNEAPOLIS, Minn., June 14.—The wheat market held quiet around yesterday's close at 74¾c for July, dipping under on occasional light selling. July closed, 74½c; September, 69¼c; December, 69¾c. The cash market was active. For No. 1 Northern, ⅝c over July is the ruling figure; No. 2 sold at 72@72½c for the average, but some went as low as 71½c. Flour—First patents, $3.90@4.00; second patents, $3.60@3.70; first clears, $2.75; second clears, $2.20.

STRIKE MAKES A DULL MARKET.

Wall Street Dealings Reduced by Anthracite Troubles, but Prices Hold Firm.

[BY A SPECIAL CORRESPONDENT.]

NEW YORK, June 14.—[Special.]—The anthracite coal strike continues to restrict trading in stocks, but it is not effective in bringing about a lower level of values. Prices have held remarkably strong. There has been no important liquidation, no aggressive efforts to lower values, and no indication that investors or prominent speculators intend to part with their holdings. Just so long as manufacturers are able to secure soft coal there will be no important check to the country's industrial prosperity from the hard coal strike.

The coal companies have, of course, already lost money as a result of the strike, and big decreases in the earnings of the various anthracite roads may be expected. The consumer will be forced to foot the bill later in the season. Coal at stiff rates may be looked for this fall. When the strike ends Erie, Ontario and Western and Reading ought to prove profitable speculations for accounts accumulated at present level. The impression prevails in the street that the stock market will, following the end of the coal strike, enjoy a period of strength and activity.

In the last week there was evidence of quiet buying of securities by prominent market interests. The Western speculative crowd showed some evidence of renewed life, and the return of Mr. Gates to New York suggested the possibility of bull activity again. The recent operations of Mr. Gates and his friends were based on solid facts, and their ventures in the market are likely to be repeated when the opportunity arises. With railroad earnings breaking all records, with business prosperous, and with stocks in strong hands, there is little encouragement for bear operations. Crop prospects alone are bright enough to discourage the sale of stocks for short account.

Railroad earnings received in the week for the first week in June showed remarkable gains over the same time a year ago, when traffic receipts were enormous. Buying of the Gould stocks was due to the growing earnings of the various companies and to the expectation of favorable developments affecting the properties.

Local money market conditions are favorable, save that the Subtreasury continues to absorb money from the banks. Payments by the banks to the federal government will soon decrease, owing to repeal of the war revenue taxes. Money continues to move toward this center in large volume, and despite the heavy loss to the Subtreasury the banks enjoyed a substantial net gain on the known currency movement.

Changes for the week, shown by Saturday's returns of the New York associated banks, were as follows:

Surplus, increase	$2,016,773
Loans, decrease	3,198,700
Specie, increase	158,100
Legal tenders, increase	1,101,700
Deposits, decrease	3,800,900
Circulation, decrease	55,000

The week's averages of the New York banks compare as follows with the same date one year ago:

	1902.	1901.
Loans	$881,070,400	$900,045,900
Deposits	942,868,900	984,194,300
Circulation	32,410,800	30,930,400
Specie	172,373,700	177,168,400
Legal tenders	76,045,800	77,077,300
Total reserve	248,419,500	254,850,700
Reserve required	235,717,150	246,048,575
Surplus reserve	13,302,350	8,782,125
Ratio reserve to deposits	26.4%	25.9%

The present week's New York clearings compare as follows with the same period in previous years:

1902	$1,095,280,986
1901	1,837,329,885

The Trust Company of the Republic of New York announces that it is authorized to receive applications for $9,000,000 of the first mortgage thirty-year 5 per cent sinking fund gold bonds of the United States Shipbuilding company at 97½. Subscription books will be opened in this city and in Paris on June 18, and remain open until 4 p. m. on June 19. The bonds are a first mortgage upon the following plants acquired by the company—namely: The Union iron works of San Francisco, Cal.; the Bath iron works, limited, and the Hyde Windlass company, Bath, Me.; the Crescent Shipyard and the Samuel L. Moore & Sons Co., Elizabethport, N. J.; the Eastern Shipbuilding company, New London, Conn.; the Harlan & Hollingsworth company, Wilmington, Del.; and the Canda Manufacturing company, Carteret, N. J. Subscriptions will also be received in Chicago by Harris, Gates & Co.

NEW YORK BOND SALES AND QUOTATIONS
—10 A. M. TO 12 M.

500000 AdamsEx 4s	105¼	30000 GR&W deb Bs	21
2000 Am Spt 5s	90		21¾
1000 Atch gen 4s	103⅜	6000 L Gas 1st 5s	100½
5000 Atch adj stpd	91¾	3000 Met L 1st 6s	114
25000 B & O pr lien 4½s	96⅛	11000 Mex C con 4s	84¼
	95⅜		84¾
3000 do gd 4s	102¼	118000 Do 1st inc	33⅜
	102¼	3000 do 2d inc 4s	103⅞
2000 do P L E & W Va 4s	97⅛	5000 MKT 1st 4s	90⅞
9000 do So W div 4s	91¾	15000 do 2d 4s	83¼
	91¾	1000 MSP&SSM 1st 4½s	93¼
1000 BCR&N 1st	103⅜	21000 N&W Pocs 4s	92⅜
2000 Can So 1st	109⅜	15000 N P 4s	105⅝
10000 C of Ga con 5s	109	1000 N P gen 3s	74¼
45000 do 1st inc	82	2000 P&E 1st 4s	104¼
2000 C Pac gtd 3½s	87⅝	15000 Rdg gen 4s	101⅞
133000 CB&Q 4s joint	96½	2000 St L&SF 1 3-4s	98¾
2000 do Neb ex 4s	100¼	1000 St L I M&So un 4s	94¼
6000 C&NW gd 7s	140	10000 St L&SF ref 4s	97½
reg	101¾	1000 St L&W 1st	96⅜
27000 Con Tob 4s	67½	15000 SA&AP 4s	100⅝
2000 CPI gen 5s	104⅜	5000 Sea Bd gold 4s	83¼
155000 do conv	108¾	2000 do ref 4s	102⅜
40000 D&M L G 5s	87½	11000 S Pac 4s	92⅝
	87½	6000 SRT 6s	116½
1000 Edison El Nof 1st con 5s	107	6000 SRT inc	107
2000 Erie 1st con 4s	101¾	1000 3d av con 4s	101½
100000 do 1st gen 4s	97⅜	180000 U P conv 4s	107⅜
	83¾	5000 W U ref 4½s	89

15000 FtW& DC 1st	113¾	224000 Wab deb B	77¼
5000 FtW&RG 1st 5-4s	92¼	62000 W L E 1st con 4s	95¼
Total sales bonds, $1,608,000.			

IN THE LIVE STOCK MARKETS.

Quotations on Cattle, Hogs, and Sheep in the Various Cities.

NEW YORK, June 14.—Beeves—Receipts, 1,015; dressed beef steady; city dressed native sides, 9½@11¼c per lb. Cables quoted American steers at 14¼c dressed weight; refrigerator beef at 12@12¼c per lb. Calves—Receipts, 87 head; none on sale; city dressed veals, 9@11¼c per lb. Sheep and lambs—Receipts, 5,611; sheep slow, weak in price; lambs dull; sales at further decline about ¼c per lb; sheep, $3.00@5.00 per 100 lbs; yearlings, $4.25@5.00; lambs, $5.00@6.90; prime lambs quotable $6.75@6.90; dressed mutton, 6@10c per lb; dressed lambs, 10@14c. Hogs—Receipts, 1,488; nominally firm.

KANSAS CITY, Mo., June 14.—Cattle—Receipts, 75; unchanged; choice export and dressed beef steers, $7.10@7.45; fair to good, $5.75@7.00; stockers and feeders, $3.00@4.55; Western fed steers, $4.00@6.50; Texas and Indian steers, $4.00@4.75; receipts for the week, 156,900. Hogs—Receipts, 2,800; steady to 5c lower; top, $7.55; bulk of sales, $7.30@7.60; receipts for the week, 41,000. Sheep—Receipts, 800; steady; native lambs, $4.85@7.10; Western lambs, $5.00@6.40; native wethers, $5.00@5.80; Western wethers, $2.85@5.50; fed ewes, $4.40@4.50; receipts for the week, 22,000.

ST. LOUIS, Mo., June 14.—Cattle—Receipts, 300, including 150 Texas; market steady; live shipping and export steers, $5.00@7.75; dressed beef and butcher steers, $4.25@7.05; stockers and feeders, $2.50@4.95; calves, $1.50@6.25; Texas and Indian steers, fed, $4.25@6.00; grass, $3.35@4.25. Hogs—Receipts, 1,800; fairly active; steady; pigs and lights, $6.90@7.23; packers', $7.00@7.40; butchers', $7.25@7.65. Sheep—Nominal; native muttons, $3.75@4.75; lambs, $5.00@7.00; Texans, $4.00@4.50.

SOUTH OMAHA, Neb., June 14.—Cattle—Receipts, 100; steady. Hogs—Receipts, 10,500; slow to 5c lower; heavy, $7.35@7.50; mixed, 7.30@7.40; light, $7.00@7.35; pigs, $6.00@7.00; bulk of sales, $7.25@7.40. Sheep—Steady; fed mutton, $4.25@6.25; Westerns, $3.75@4.75; lambs, $5.00@7.00.

EAST BUFFALO, N. Y., June 14.—Sheep and lambs—Receipts, 1,200; sheep easier; lambs slow, 25c lower; top winter lambs, $6.75@6.00; fair to good, $4.50@5.00; culls to common, $2.50@4.00; yearlings, $5.00@5.25; sheep, top mixed, $4.50@4.75; fair to good, $4.00@4.25; culls to common, $1.75@3.75.

ST. JOSEPH, Mo., June 14.—Cattle—Receipts, 11; steady. Hogs—Receipts, 5,100; steady; light and light mixed, $7.20@7.45; medium and heavy, $7.25@7.62½; pigs, $4.00@6.40.

MANY MARRIED IN ST. JOSEPH.

Town Is Thronged with Excursionists, Some of Whom Are on Their Wedding Journey.

St. Joseph, Mich., June 15.—[Special.]—St. Joseph entertained 10,000 visitors today. One train came direct from St. Louis, leaving there last night. Three bridal couples from St. Louis, who will have traveled 1,100 miles before they end their journey, were married here today. A total of forty-two couples were married during last week. Following are the names of the Chicagoans married:

Charles M. Fosdick and Florence May Brumer.
James Haggerty and Catherine Augusta Powers.
Charles Johnson and Olivia Carlson.
George Goelitz and Ricka Pool.
Timothy J. Ford and Antoinette Muller.
Wells H. L. Boden and Mabel Rowson Northway.
Bernhard Drober and Emma Deutschmann.
William Osthoff and Anna Lawitzky.
George H. Caldwell and Grace L. Richardson.
Fred Turek and Mary Turek.
Elmar Just and Agnes Behr.
Herman Schoeder and Anna Wynne
Frank Mittermeir Kempton and Lottie Freeman.
Martin C. Carl and Elizabeth Montgomery.
James H. Blair and Agnes Holm.
Edward L. Neff and Wilhelmina Marie Rothenberg.
James Stout and Josephine Haas.
George S. Wiggins and Marguerite Publicouer.
Robert Osterling and Emma Lake.
Hugo Tallier and Christine M. Kelkegue.
Max J. Kenvin and Emilia Adams.
Frank Bartman and Minna Huggins.
Daniel M. Joyce and Ellen A. Wolff.
Robert C. Evans and Katheryn L. Lolding.
Charles Knox and Clara Willsmeyer.
George Denney and Helen Kimbrough.
Edward Bourgeois and Louise Bourgeois.
Frank V. Ganett and Hortense Sheldon.
Patrick J. McNeela and May Bell.
William Davis and Harriet Miller.
Thomas J. Hogan and Della L. Peters.

BALL TEAM STIRS A COLLEGE.

Wheaton Boys' Conduct Away from School Such as to Call for Faculty Investigation.

Wheaton College is stirred up over the antics of its baseball club. An investigation probably will be made today of the conduct of the boys, and there are rumors of suspensions and expulsions when the faculty meets tomorrow.

The ball team went to Addison last Saturday to play its last game of the season. When beyond the shadow of the college the boys began to celebrate, it is said, with the result that they were ingloriously defeated. Then they delayed their return till long after the hour fixed by the college rules, to the great outrage of the dignity of that institution.

Supporters of athletics at Wheaton regret this occurrence, because it has been but two seasons since the faculty permitted the boys to go away for games, contending that athletics promote rowdyism.

Cools the entire system—the natural Carlsbad Sprudel Salt. Be sure to get only the genuine from Carlsbad.

CENTRAL PARK CHURCH SUNDAY SCHOOL.

NEW SUNDAY SCHOOL BUILDING DEDICATED BY REV. WILLIAM H. MATTHEWS.

The handsome new Sunday school building of the Central Park Presbyterian Church, Warren and Sacramento avenues, was dedicated yesterday, with services in the morning, afternoon, and evening, all being in charge of the pastor, the Rev. William H. Matthews. The new structure is 50x95 feet, with a stone front, and will accommodate 1,000 children. It has private classrooms, gymnasium, etc., and cost $20,000.

At 10:30 a. m. the regular dedication sermon was preached by the Rev. George L. Robinson. A special service at 3 p. m. included addresses by the Rev. Pleasant Hunter, pastor of the Second Presbyterian Church; the Rev. William J. McCaughan, pastor of the Third Presbyterian Church; the Rev. W. Robson Notman, Fourth Presbyterian Church; and the Rev. Charles S. Hoyt, Oak Park Presbyterian Church. At 7:30 in the evening there was a song service and an address by the Rev. H. H. Van Vranken, former pastor of the Central Park Church.

The new building will be used for the regular church services until the new church is finished. The foundations for the latter were laid in 1891 and the corner-stone in 1897.

RUSSIAN TRADE GROWING.

EXPORTS FROM AMERICA IN 1901 GREATEST EVER KNOWN.

Farmers in the Czar's Dominion Prefer Agricultural Implements Manufactured in the United States to Those from Any Other Country—Most of Them Admitted Free of Duty—Easy to Sell Goods—Germany Our Strongest Competitor—How to Sell Goods.

Washington, D. C., June 15.—Mr. Frederic Emery, Chief of the Bureau of Foreign Commerce, today made public the following interesting extract from "Commercial Relations for 1901" concerning the trade of the United States with Russia last year:

"Consul Heenan of Odessa says that the sale of agricultural machinery and implements of American origin was larger in Russia in 1901 than during any year on record. One American firm alone did a business which passed the $1,000,000 mark.

"The City of Odessa has been a heavy purchaser of our goods in connection with the new public hospital now under construction. Among the articles bought were 1,500 radiators for heating purposes; these came under the increased tariff on American manufactures.

Agricultural Machinery Free.

"Agricultural machinery of certain kinds, however—including steam thrashers—is admitted free, and our harvesters, binders, mowers, reapers, and horse rakes are so favorably known as to defy competition. On the whole, American plows, drills, seeding machines, corn planters, cultivators, farm wagons, fodder choppers, etc., are not to be found in Russia. The Consul says there is no reason why they should not meet with a ready sale, except plows, which cost more than the German or Russian article.

"On the other hand, Consul General Holloway at St. Petersburg says our plows are generally used in Siberia. The Consul General adds:

"'As a rule Russians prefer American goods and machinery, which command better prices here than similar goods made in any other portion of the world.'

"Germany is our most active trade competitor in Russia, and her proximity and the fact that many of the business men of Russia understand German, and the credits that are granted by German firms, give this country great advantage in commerce.

American Goods Preferred.

"Nevertheless, where American goods are known they have the preference, because of their superior finish and quality. The Germans have been specially active since the retaliatory duty was placed on our goods by the Russian government, and they have been successful in obtaining a number of orders that otherwise would have gone to America.

"Besides agricultural machinery, we send Russia typewriters, bicycles, saws, steel rails, cotton, resin, and hickory lumber for wheels, etc.

"American exporters should remember that everything printed in Russian must undergo press censorship before it is admitted to the country. American exporters who desire to circulate in Russia advertising matter printed in the Russian language should address a petition to Count Alexander Mouravieff, Chief of the Central Committee of Foreign Censorship, describing the character of the publication for which admission is desired and requesting permission to introduce the same into Russia. This petition will be more likely to receive immediate attention if written in Russian or French; it should also bear revenue stamps of the value of 1.60 rubles (84 cents).

"The most effective way to gain trade in Russia is to work the field with intelligent men well supplied with samples, who can familiarize themselves with Russian business methods and inform themselves as to the financial standing of the people with whom they propose to deal."

HEALTH DEPARTMENT WANTS GAS SERVICE INSPECTION.

Weekly Report Declares Enormous Leakage from Mains Is Serious Menace to Life.

In its report for the week ending yesterday the city Health department refers to the semi-asphyxiation of a number of occupants of buildings on South Water street, between Clark and Dearborn streets, and the recent sacrifice of life in the explosion in Archer avenue as evidence that the enormous gas leakage in all large cities is a serious menace to public health. The report, in this connection, recommends municipal inspection and regulation of the gas service as a supplement to the efforts of the medical profession in fighting diseases which are aggravated by the breathing of contaminated air. The report speaks as follows on this subject:

"The evil is a serious one, and the medical profession both in this country and abroad is making special study of gas-contaminated air as an increasing cause of disease; but the efforts of the profession need to be supplemented by municipal inspection and the regulation of the gas service, especially in the size, material, and laying of gas main pipes and connections so as to reduce to a minimum a leakage which amounts to several millions of cubic feet a day in this city."

Pending the completion of the Coroner's inquest the report withholds comment on the Woodruff Hotel disaster, but again urges the necessity for a radical revision of the hospital ordinance, which is called "inoperable."

"As the ordinance now stands," says the report, "the Health department is powerless to close any hospital, no matter how flagrantly its maintenance violates the provisions of the ordinance. What is needed is that the Commissioner of Health be empowered to summarily close and if necessary vacate any hospital which, after trial and conviction of violation of the provisions of the ordinance, continues to be operated in an unsafe and improper manner with regard to the care and treatment of its inmates. With such power the St. Luke's society would have been debarred from operating after its first conviction last November."

The continued improvement of public health conditions is referred to as follows:

"Next to November the month of June has had the lowest mortality rates of any of the months during the last twenty years. Last week's total deaths, 461, furnish an annual death rate per 1,000 of population only three-hundredths of 1 per cent higher than that of the corresponding week last year."

STUDENT CONFERENCE TO OPEN

Seventeenth Annual Meeting of Y. M. C. A. at Northfield, Mass., Expected to Be Larger than Ever.

East Northfield, Mass., June 15.—[Special.]—The seventeenth annual Northfield student conference of the American and Canadian Student Young Men's Christian associations will be held from June 27 to July 6, 1902. The family of D. L. Moody and the management of the Northfield Seminary have invited the conference to meet, as heretofore, at East Northfield. It is expected the attendance will be larger and more representative than ever. Last year 145 institutions were represented and over 700 young men took part in the Northfield assembly.

The speakers for both the conference and Bible school are well known men. John R. Mott, who has recently returned from a trip around the world in international Y. M. C. A. work, will preside. He will be assisted by Robert E. Speer of New York, the Rev. G. Campbell Morgan, Professors Edward L. Bosworth and Henry C. King of Oberlin College, the Rev. John Kelman of Edinburg University, the Rev. Charles M. Gordon of Winnipeg, and Professor Woodrow Wilson, President of Princeton University.

Running till the end of July a summer Bible school will be held. Dr. W. W. White, founder and President of the Bible Teachers' College, is to be one of the instructors. Camp Northfield will be open.

Steamer Runs Ashore in a Fog.

Cape Henry, Va., June 15.—The British steamship Falcon, from Mobile for Belfast, via Norfolk, is ashore two miles south of False Cape Lifesaving Station. It is apparently uninjured, but is jettisoning its deckload of lumber. The accident was due to fog.

EVENTS IN CHICAGO SOCIETY.

Wedding of Miss Lydia Emma Moore and Mr. Louis Merrick Ward Takes Place Tomorrow.

The wedding of Miss Lydia Emma Moore of 43 Elaine place and Mr. Louis Merrick Ward will take place tomorrow at St. Peter's Church in Belmont avenue. Mr. and Mrs. Ward will be at home after Aug. 1 at 718 Clark street, Evanston.

Miss Eva Wagner of 86 Pine Grove avenue will give a doyle shower on Thursday afternoon for Miss Alice Bayle, whose marriage to Mr. William A. McGivern will take place on June 25.

At the recent annual meeting of the Colonna club the following officers were elected: President, Miss Annette Cole; Vice President, Mrs. W. W. Wilson; Secretary, Mrs. Louise Greenidge; Treasurer, Mrs. W. T. Dickson.

The engagement is announced of Miss May Ross, daughter of Mrs. M. G. Ross of Crilly place, to Mr. William Bennett Butterfield of Boston, Mass.

Mr. and Mrs. S. L. Marks of 3613 Prairie avenue will be at home on Saturday evening, June 21. Mr. and Mrs. Marks and their daughter will sail for Europe on June 26.

Mr. Frank J. Schaub of 80 Monroe street and Mr. F. J. Schaub of St. Paul will sail for Europe on June 16 on the St. Paul.

Mrs. G. F. Moran of Beloit, Wis., is the guest of Mrs. R. A. Neever of 417 La Salle avenue.

Mrs. Bertha Smith Titus will leave for New York this week to visit her sister, Mrs. H. L. Lederer. They will spend July in the Catskills.

Mrs. W. R. Utley of 6201 Woodlawn avenue sailed for England on June 14. She will be in London for the coronation and will then spend three months on the continent.

Colonel and Mrs. Peter J. Hennessy will open their summer home at Mackinac Island this week.

Mr. and Mrs. Benjamin J. Rosenthal and their children will sail for Europe on July 1 on the Graf Waldersee.

Mr. and Mrs. E. Mandel of 3400 Michigan avenue will sail tomorrow to attend the coronation and will spend the balance of the summer on the continent.

A lawn social was given at the home of Mrs. C. W. Bassett of 2663 Ashland avenue on June 10 by the Ravenswood Woman's club to celebrate Founders' day. About 100 members were present. Mrs. Bassett, the first President, was hostess. Thirteen years ago seventeen ladies met on her lawn and founded the club, which now numbers 207 members. A poem was read, written by one of the charter members, who resides in the East. Mrs. Grannis gave a history of the club. Refreshments were served.

DANES CELEBRATE A HOLIDAY.

Daughters and Sons of Denmark Hold a Picnic at Which Patriotic Addresses Are Made.

Danish residents of Chicago celebrated yesterday under the auspices of the Daughters and Sons of Denmark at Kolze's Electric Park, Dunning. There were games and music, and during the rain the picnickers sought refuge in the pavilion. Short addresses were made by James Skallarup, former County Commissioner, and Theodore Josephsen. The occasion was the national Danish holiday, known as Constitution day, set apart by the government of Denmark for celebrating the granting of a constitution, over fifty years ago.

Bryan to Talk at a Chautauqua.

Sterling, Ill., June 15.—[Special.]—William Jennings Bryan will deliver an address at the opening session of the Bureau County Chautauqua, which will be held near Princeton. The address will be delivered on June 27, the title being "The Conquering Nation."

EDUCATIONAL.

Your Boy's Summer

Where and how shall he spend it? Is it better place than the Culver Summer Naval School, with eight weeks of vigorous, healthful outdoor life, with profit a big attached to every hour to prepare the boy for the winter schooling, plenty of sports with oar and sail, drill under discipline and a graduate course from one to six years? Write for illustrated catalogue. Address COLVER SUMMER NAVAL SCHOOL, Culver, Ind. On Lake Maxinkuckee.

DVORAK DRAMATIC SCHOOL.
KIMBALL HALL ACTING ELOCUTION 243 Wabash-av. Chicago.
Summer Term Begins July 1.
EDWARD DVORAK, Director.

HILLSIDE HOME SCHOOL
For Girls and Boys. Prepares for college and for business. Classical, Scientific and English Courses. Completely equipped laboratories. Beautiful and healthful location on a farm affords abundant opportunities for outdoor enjoyments. Water works, steam heat, and all modern conveniences. Large corps of teachers. Write for catalogue.
MISSES LLOYD-JONES, Principals, Hillside, Wisconsin.

SUMMER SCHOOL
in review of 6th, 7th and 8th grade and high school studies. Bookkeeping, shorthand, typewriting and penmanship. Term begins July 7. Call or write.
THE ATHENAEUM
18 to 26 Van Buren-st.

LAKE FOREST COLLEGE.
Rev. Richard D. Harlan, M. A., President.
Classical, English and Scientific Courses. Most beautiful suburb of Chicago, on high wooded bluffs of Lake Michigan. Semi-rural surroundings; healthy; inexpensive. Good dormitories. Modern gymnasium; excellent athletic facilities; co-educational. For Catalogue address
Box 60, Lake Forest, Ill.

THE ACADEMY of the UNIVERSITY OF CHICAGO
For Boys, at Morgan Park, Ill. Splendidly equipped. Prepares for all colleges. Expenses, $250 to $500. 45 scholarships. Write for catalogue.

HOTELS.

THE ONTARIO HOTEL.
Absolutely fire-proof; N. State and Ontario-sts., Chicago; elegant rooms; excellent table, $2.50 per day, $14 per week; American plan.
L. E. HOWARD, Proprietor.

EXCURSIONS—TRAVEL.

SUMMER VACATION TOURS, East, via Great Lakes, Rail, River and Ocean. "A Wonderful Book," 100 pages with 8 Maps of Routes and Rates. Northern and Eastern resorts, FREE on application, or mailed for 2 stamps.
WM. A. FLETCHER, The Tourist Agent, 103 Adam-st., Chicago.

SUMMER RESORTS.

WESTERN.

THE STURTEVANT On the Beach
An ideal summer home, strictly first-class and reasonable. Address MRS. F. H. STURTEVANT, South Haven.

THE CUSHMAN, PETOSKEY, MICHIGAN.

The Colorado Special
Leaves Chicago .... 6:30 p.m.
Arrives Omaha .... 7:00 a.m.
Arrives Denver .... 8:00 p.m.
ONLY ONE NIGHT ON THE WAY.
Very low round trip rates every day.
This luxurious train provides the best of everything.
The booklet, "Colorado Illustrated," free at
Ticket Offices, 212 and 193 Clark Street
TELEPHONE CENTRAL 131.
Chicago, Union Pacific & North-Western Line

HITTING THE NAIL ON THE HEAD
is a mechanical feat few women perform successfully. Same with soup making—they can't all do it well. Tisn't necessary to know how since the coming of
Empson's Soups
They solve the problem completely—satisfactorily—economically.
Twelve kinds.
MADE IN COLORADO.
Sold by dealers.

SUMMER RESORTS.
WESTERN.

Have a Good Time and Preserve Your Health
AT THE
Colonial Hotel
West Baden Springs, Ind.
RATES.
American Plan.....$2.50 to $5.00 per day
European Plan.....$1.50 up
The only first-class European and American plan fire-proof hotel at the springs.
Especially suited for ladies on account of the abundance of rooms with baths.
Furnishings, service and cuisine equal to the Waldorf-Astoria.
Long distance telephone in every room. Special rates for summer months.
GEO. S. GAGNON, President.

The MARSLAND
South Haven, Mich.
Generously Managed in Every Department.
KATHRYN MARSLAND.

THE HOTEL IMPERIAL
PETOSKEY, MICHIGAN.
OPEN ALL THE YEAR ROUND. Send for rates and illustrated booklet. LEWIS & HARWOOD, Proprietors. JIM LEWIS, Manager.
[Formerly Cushman House.]

AVERY BEACH HOTEL,
SOUTH HAVEN, MICH.
Opens June 21st. Reduced rates until July 16th. $11.00 and $12.00 Rooms, $9.00 and $10.00. Day rates, $2.00 and $2.50. Booklet.

PAW PAW LAKE, MICH. STRONG'S FARM HOUSE, Located on the Lake, combining farm and resort advantages. Address GEORGE STRONG, Coloma, Mich.

LAKESIDE HOTEL AND COTTAGES.
PEWAUKEE, WISCONSIN. Finely furnished and good table. For rates address RICHARD WAGNER, P. O., Hartland, Wis.

SPRING BLUFF RESORT, Ypsilanti, Mich.
One and one-half miles from town, on St. Joe river. Thirty-five acres of natural park. Special rates for June. O. F. FINCH, Prop.

HOTEL GREEN, LAKE GENEVA.
Opens June 1st. Special rates during June. Post Office, Fontana, Wis.
C. L. RYDER, Lessee and

MARSHALL FIELD AND COMPANY

This Store closes at 5:30 p. m. During July and August it will close on Saturday at 1 p. m.

Splendidly Complete Lines of Fashionable Attire for Derby Day.

In Millinery, Sunshades, Gowns, Bodices, Neckpieces, and the numerous other requisites for Derby Day attire, many of the handsomest and most fascinating styles—those which call forth greatest admiration in their charming beauty and exclusiveness, have already been supplied from our excellent lines; and judging from the very great number of these complete toilettes which we have provided, this year's show bids fair to eclipse by far all other previous events of this kind.

This grand outpouring of fashion's devotees was fully anticipated by us in our orders of months ago, with the result that every section will provide for the late choosers just as satisfactory opportunities as were enjoyed by those who made selections several weeks ago.

Such a brilliant gathering of exquisitely fashioned, chic, charming modes has never before been assembled in any store—comprising a wealth of lavish ideas, ranging from the simplest little novelty for the coiffure to the most fascinating elaborately designed Parasols, Hats and Gowns.

In the grand exhibit will be seen the inimitable portrayal of the subtle art and originality of the most justly famed Parisian artist designers, supplemented by an equally large collection of smart vogues illustrating the perhaps more practical American ideas as introduced by our own expert modistes.

Special Prices During June in Our

Ladies' Tailoring Section.

We announce the readiness of this section to execute in the shortest possible time all orders for Tailored Gowns, Riding Habits, Coats and Walking Skirts at special low prices during this month.

Eighth Floor South Room.

Gloves and Mitts for the Derby.

Summer comfort is assured in our very complete lines of Gloves and Mitts, made of pure silk and lisle thread in all the popular lace effects.

Silk Gloves, full arm length, plain hands and lace tops, black and white, pair $2.00.
Lisle Thread Gloves, elbow length, new lace effects in pearl, linen, black and white, pair $1.50.

Silk Mitts, elbow length, lace effects, pair $1.25, $1.50, $2.00 to $10.00.
Lisle Thread Mitts, lace effects, pair $1.00 and $1.25.

First Floor South Room.

Summer Furniture

Chairs, Rockers, Settees and Tables for use on lawns, porches and in rooms are here in all the most favored materials and in the newest designs and shapes. Below we enumerate the varieties of which we have very complete assortments and which are priced exceedingly low.

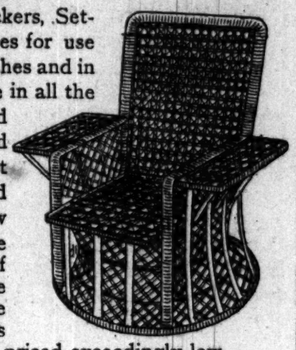

Sixth Floor North Room.

Hand Wrought Willow Furniture.
New Arts and Crafts Summer Furniture.
Raffia Furniture. *Maple Furniture.*
Old Hickory Furniture. *Reed and Rattan Furniture.*

Special—Large size East India Chair, like cut, $6.25.

Strikingly Picturesque Derby Day Modes in

Exclusive Millinery.

The importance attached to Hats in toilettes for the Derby—and this year they are more than ever engaging the attention of fashion's critical followers—has brought to this section a most brilliant gathering of exceedingly graceful, picturesque Millinery.

Through a most delicate, accurate perception of the graceful, the artistic, and the beautiful, a particularly pleasing harmony has been effected in all of these hats.

The already comprehensive display will receive great numbers of entirely new styles during the remaining days; prices, $25.00, $35.00, $45.00.

Many exceedingly good values in high-grade Millinery can be obtained in hats which have been gathered from our entire stock and marked at greatly reduced prices, $10, $15, $20.

Handsome and attractive styles in Shirtwaist Millinery—hats that are being especially sought after for golfing, vacation wear and outings, $2.25, $3.75, $5.00.

Summer Comfort in Corsets

Lightness combined with strength in the materials and comfort with style in the graceful yet unrestraining lines of our Summer Corsets, give to the wearer the greatest possible amount of ease and freedom and at the same time retain for the figure that perfect contour so essential for the latest styles in summer gowns.

First Floor South Room.

$3.50—M. F. Special L'Aiglon "L," a daintily fashioned French model of mercerized batiste trimmed with Valenciennes lace; the large knob hip and the deep gored bust are especially designed to bring into harmonious proportions the too prominent lines of large figures; garter attachments at front and side.

$5.00—L'Aiglon "A"—A graceful model made of fine brocade silk batiste for rounding out long waisted slender figures with a medium low bust.

Corset Accessories—New ideas in forms, bust ruffles, sachets and extenders.

$8.00—The Silhouette No. 3, made of firm brocade Italian cloth trimmed with deep fall of lace and bound with satin ribbon; the double lacing at front and back permits these corsets to be most readily adjusted to any figure.

$10.00—The Nobless "AA" of white silk brocaded in delicate shades of pink or blue, and elaborately trimmed with lace run with ribbon and finished with small dainty rosettes, is one of the most practical little French models designed for slender figures. Worn with garter attachment.

The M. F. Special Olga $1 Corset, of light batiste—the best value in Chicago.

Derby Day Sunshades.

A most extensive collection of individual foreign and American novelties of unsurpassed merit. *Annex First Floor.*

The "Derby Goodwood" Sunshades with elaborately carved handles and richly designed covers, prices ranging from $38.50 to $175.00.

Imported Lace and Net Parasols, especially designed for the Derby—handles beautifully mounted in gold and pearl—ranging in price from $50.00 to $175.00.

Our "Special Derby" Parasol, all white, white & blk. & all blk. $10.

Fancy Parasols, a superb line, ranging from $5.00 to $10.00.

Parasolettes, with real lace cover over white; carved ivory handle and stick, $125.00.

Other handsome Parasolettes, ranging in price from $7.50 to $18.00.

A Sample Line at the Manufacturer's Prices.

Women's Summer Dresses.

Thirty-three Summer Dresses—organdies, Swisses, linens, in white, black and white and colors—selected from a very successful maker's sample line and offered at exactly his regular prices, ranging from $12.50 to $45.00. *Fourth Floor South Room.*

These prices should cause them to sell quickly.

Boas for the Derby.

The most elaborately designed, and most recent novelties which it is possible to find are here in a profusion of just such pleasing, charming styles as will most effectively set off the smartest gowns to be worn on this formal expose of the early summer fashions.

The favorite colors are white, and white with a delicate touch of black. Gray and black in Ostrich Boas are especially sought after.

Liberty Silk Chiffon and Brussels Net Boas ranging in price from $8.50, $10.50, $12.50, $13.50 to $25.00.

Ostrich Feather Boas in lengths of one and a half, two, two and a quarter, and two and a half yards; white, white and black, gray, black or natural, $15.00, $16.50, $18.00, $20.00, $25.00 to $45.00. *First Floor South Room.*

Acceptable Gift Pieces in Cut Glass at Attractive Prices. *Annex Third Floor.*

The present demand for Cut Glass indicates its almost unprecedented popularity for wedding and commencement gifts. We have accordingly selected from our magnificent stock several of those pieces which we consider, both in point of value and in appropriateness, deserving of especial mention.

Cut Glass Salad Bowls, Galatea design, 8-inch, each $4.00.
Cut Glass Fruit Bowls, new low shape, rosette pattern, each $4.50.
Cut Glass Olive Dishes, each $1.75.
Cut Glass Sugar and Cream Sets, excellent values, each $3.50 and $3.75.

Many useful and ornamental pieces suitable for gifts will be found in a new importation of Bohemian Glass.

Traveling Bags and Other Articles in Leather Goods.

Just now, during the vacation period, we are offering many choice and serviceable Leather Articles at very low prices. The superiority of finish, the excellence of the materials and the remarkably low prices, make these items the most desirable values to be had in the city. *First Floor Annex.*

Women's Horn Back Alligator Leather Oxford Satchels, leather-lined, two inside pockets, brass trimmings.

12 inch	13 inch	14 inch	15 inch	16 inch
$10.00	$10.50	$11.00	$11.50	$12.00

Women's Mauve Cowhide Leather Oxford Satchels, leather-lined, brass trimmings, and seamless leather handles.

12 inch	13 inch	14 inch	15 inch	16 inch
$7.00	$7.50	$8.00	$8.50	$9.00

Men's Mauve Cowhide Leather Suit Cases, brass lock and trimmings, Holland linen lined, 24 inches, $5.60.

Women's Mauve Cowhide Leather Suit Cases, French sewed edges, extra light weight, made over aluminum frame, Holland linen lined, 24 inches to 26 inches, each $6.25 to $8.75.

Chatelaine Bags.

Special—German Silver Chatelaine Bags, chain and hook to match, gray Suede lined, each $5.75.

The New Janice Bag of German Silver, each $7.00.

Sterling Silver Chatelaine Bags, coat of mail mesh, chain and hook to match, several sizes and shapes to select from, each $7.50 to $20.00.

Safety Pockets and Jewel Bags for carrying jewelry and letters of credit, each 25c to $3.75.

Hand made Persian embroidered Wrist Bags, mounted with sterling silver frame, Suede lined, two sizes, each $12.00 and $20.00.

Wrist Bags of brown, tan, gray and black walrus, and black seal and Suede leathers, mounted with plain and fancy frames, chains to match, each $1.00 to $18.00.

Oriental Rug Sale—Last Week.

From a photograph taken at our rug factory in Kashmir, India, showing one of the buildings in which the looms are operated, and also the method in which our rugs are carted from the city of Srinagar over the Himalaya Mountains to the nearest railway station at Rawal Pindi, two hundred miles distant.

We begin to-day the last week of this great semi-annual event. Nearly every piece in our superb collection of Turkish and Persian Rugs was selected by our own buyer in the Constantinople market, and our India rugs are from the best rug-weaving districts of that country—many from our own looms in Kashmir—in exclusive designs and colorings.

Every rug in this great stock has been specially priced for this sale at a very decided saving from our regular prices.

Japanese Cotton Rugs for Summer—We wish to call special attention to a very superior line of these rugs—our own importation—in exclusive design and colors—green and white, red and white, and blue and white, in following sizes:

1'3"x3'0" ....each, $1.00	2'6"x5'0" ....each, $2.50	4'0"x7'0" ....each, $5.75	7'6"x10'6" ...each, $16.50
2'0"x4'0" ....each, 1.65	3'0"x6'0" ....each, 3.75	6'0"x8'0" ....each, 7.50	9'0"x12'0" ...each, 22.50
3'0"x5'0" ....each, 1.85	4'0"x4'6" ....each, 3.75	6'0"x9'0" ....each, 11.50	10'0"x14'0" ..each, 30.00

Seasonable Toilet Goods.

A wide variety of dependable, high-grade Toilet Articles at a corresponding range of low prices.

Various odors in High Grade Perfumes made by the leading manufacturers of Europe, in bulk—special value, 6unce, 55c.
Hudnut's Perfumes, in variety of odors—1 ounce bottle, 50c.
Legrand's Parfum, Parma Violette—1¼ oz. bottle, 75c.
Legrand's Parfum, Parma Violettes du Czar—1¼ oz. bottle, 95c.
Prochaska's Parfum Violettes Russes—1 oz. bottle, 95c.
Piver's Parfum, various odors—1¼ oz. bottle, $1.25.
Rieger's Parfum Parsival—1 oz. bot., 95c.
Legrand's Parfum Soleil de Minuit—2 oz. bottle, $2.95.
Violet Water, our own brand—4 oz. bottle, 25c; 8 oz. bottle, 38c.
Ideal and Parma Violet, Toilet Water also; two brands made expressly for our retail trade; 4 oz. bottle, 50c; 8 oz. bottle, 85c.
Hudnut's Toilet Waters in assorted odors—4 oz. bottle, 75c; 8 oz. bottle, $1.50.
Bourjois' Eau de Toilette Parma Violette—3 oz. bottle, 50c; 6 oz. bottle, 75c; 8 oz. bottle, 95c.
Angel's Eau de Toilette, Violettes de Jerbah, 3 oz. bottle, 75c; 6 ounce bottle, 95c.
Prochaska's Eau de Toilette, Violettes Russes—4 oz. bottle, 95c.
Rieger's Violet Water—6 oz. bottle, 75c; 12 oz. bottle, $1.50.
Hudnut's Tooth Powders, various odors—small size, 17c; large, 25c.
Zimo Tooth Paste—tube, 15c.
Satin Sachet Envelopes, in various odors—each, 25c.
Hudnut's Sachet Powder, in various odors—1 oz. bottle, 50c.
Piver's Sachet Powder, odors Le Trefle Incarnat and Azurea—1 oz. bottle, 65c.
Legrand's Sachet Powder, Violettes Russes du Rigni—1 oz. bottle, $1.00.
Legrand's Face Powder, Parma Violette, in various tints—box, 35c.
Prochaska's Face Powder, Violettes Russes, in various tints—box, 50c.
Powder Booklets—small size, 25c; large, 50c.
Orange Flower Skin Food and Cream Marquise—4 oz. jar of either, 50c.
Milk of Cucumbers—4 oz. bottle, 55c.
Caswell, Massey & Co.'s Cucumber Cream—bottle, 50c.
Hudnut's Milk of Cucumber—bottle, $1.00.
Rieger's Toilet Soaps, assorted odors—box, 45c; cake, 18c.
Menthol Toilet Soap, delightful in warm weather, giving a most cooling and pleasant sensation to the skin—box of 3 cakes, 25c; cake, 30c.
Legrand's Parma Violette Toilet Soap, box of 3 cakes, 70c; cake, 25c.
Rieger's Transparent Crystal Soap—box of 3 cakes, 70c; cake, 25c.
Violet Borated Talcum Powder, our own brand—box, 10c.

Excellent Values in Wash Fabrics.

The season's newest and most desirable styles and colorings in Dimities, Lawns, Ginghams, Cheviots and Percales—all handsome patterns, making the daintiest and most serviceable gowns. *State-st. Basement.*

32 inch Tissue Gingham, 18c.
30 inch Fine Dimities, 18c.
32 inch Corded Madras, 10c.
27 inch Fine Dimity, to close, 7c.

Go-Carts and Carriages.

These Baby Carriages are constructed of the best of materials and by skilled workmen; they are fitted with all the modern appliances for giving ease and comfort, and are most serviceable in every point of construction.

Fifth Floor Middle Room.

Adjustable Go-Carts, reed body, green or maroon enameled gear, rubber-tired wheels, patent foot brake, tan, drab, or green, corduroy cushions, tan ponges silk parasol with green lining or Japanese silk in white, pink, blue or green, with green lining, complete—$12.50.

Adjustable Go-Carts, reed body, green enameled gear, rubber-tired patent wheels, patent foot brake, cushions, tan, drab or myrtle green, Bedford cord, either tan lined parasol with green lining or green sateen with three ruffles and lined with green, complete—$9.95.

Adjustable Go-Carts, reed body, green enameled gear, rubber-tired wheels, patent foot brake, Bedford cord cushions in tan, drab, or green, choice of parasol in tan linen, lined with green, or green sateen with three ruffles and lined with green, complete—$7.75.

Folding Go-Carts, ... $3.25 to $6.95
Stationary Go-Carts, ... $6.75 to $14.50
Reclining Go-Carts ..... $4.95 to $23.75
Carriages, with parasols ..... $6.45 to $23.50
Carriages, with hoods ..... $13.75 to $65.00

Special Reduction Sale Boys' Washable Clothing

Third Floor North Room and Basement Section.

No mother in Chicago, in quest of genuine bargains in Boys' Clothing, can well afford to miss the opportunities offered in this sale. Immense quantities from our regular lines of Boys' thoroughly reliable Summer Clothing in the Main and Basement Sections have been marked at prices which make each garment a real bargain. The blouses were made in our own workrooms under our own supervision, insuring an unequaled perfection in fit, workmanship and materials.

The stocks have been rearranged so as to afford the quickest and most satisfactory attention to all customers.

Boys' Negligee Blouses.

100 dozen fine colored madras Blouses (sizes 8 to 16), with or without collar, at one-third less than regular price, each, $1.00.

Boys' Waists.

The "Field" white linen and colored percale Waists, with or without collar (sizes 6 to 14), each, $1.00.

Boys' Sailor Suits.

Washable Sailor Suits (sizes 3 to 11), plain blue, red and brown linen, all this season's styles, very special reduced price, $1.95.

Boys' Kilt Suits.

200 Boys' Washable Kilt Suits (sizes 2½ to 4), in brown linen, white pique, and a large assortment of plain blue or red, linen and chambray, reduced one-half to close, each, $1.50.

Russian Blouse Suits.

350 Boys' Washable Russian Blouse Suits (sizes 2½ to 6), these have been reduced from one-third to one-half the original prices, each $1.50, $2.50 and $3.50.

Basement Section.

Boys' Negligee Blouses.

Boys' Negligee Blouses transferred from Main Section (sizes 6 to 16), laundered collars and cuffs and hand-made button holes, about 100 dozen, each 50c.

Another lot of Boys' Blouses of fine madras, each 75c.

100 dozen Boys' Laundered Percale Waists (sizes 4 to 16), to close them out before inventory we offer them at half regular prices—special, each 50c.

Boys' Wash Kilts.

200 Boys' Kilt Suits (sizes 2½ to 4), reduced for rapid clearance, each $1.00.

Boys' Washable Russian Suits (sizes 2½ to 6), reduced, each $1.48.

Boys' Sailor Collar Blouses, 100 dozen, fine percale (sizes 3 to 8), at half regular price, each 25c.

75 dozen Unlaundered Cheviot Waists (sizes 4 to 12), with detachable bands, every one a bargain, each 25c.

Boys' Overalls (sizes 3 to 12), each 25c.

During June prices throughout our entire stock of

Wall Papers

Are lower than at any other time of the year.

Our stock now contains the best selected line of Foreign and American Wall Papers in Chicago. Our standard of artistic excellence will meet the approval of the most critical.

An added advantage this sale has at this time is that those spending the summer at country homes can have their city residences papered at the minimum cost by our competent workmen.

Special Items in Lavatory Fittings.

These are subject to the regular 20% discount, as are all other goods of this character during the month of June. *First Floor Middle Room.*

Rubber Rim Bath Sprays, with five feet of rubber tubing and bulb end, choice of two styles, each $1.25.
15-inch and 18-inch Brass Nickel Plated Towel Bars, each 90c
24-inch Double Towel Bars, each $1.25.
30-inch Double Towel Bars, each $1.45.